

# Norwich to Tilbury

## Volume 6: Environmental Statement

Document: 6.11.F3 Environmental Statement Figure 11.3 - Non-Designated Heritage Assets Assessed in the ES Chapter

Final Issue A

August 2025

Planning Inspectorate Reference: EN020027

Infrastructure Planning (Applications: Prescribed Forms and Procedure) Regulations 2009 Regulation 5(2)(a)



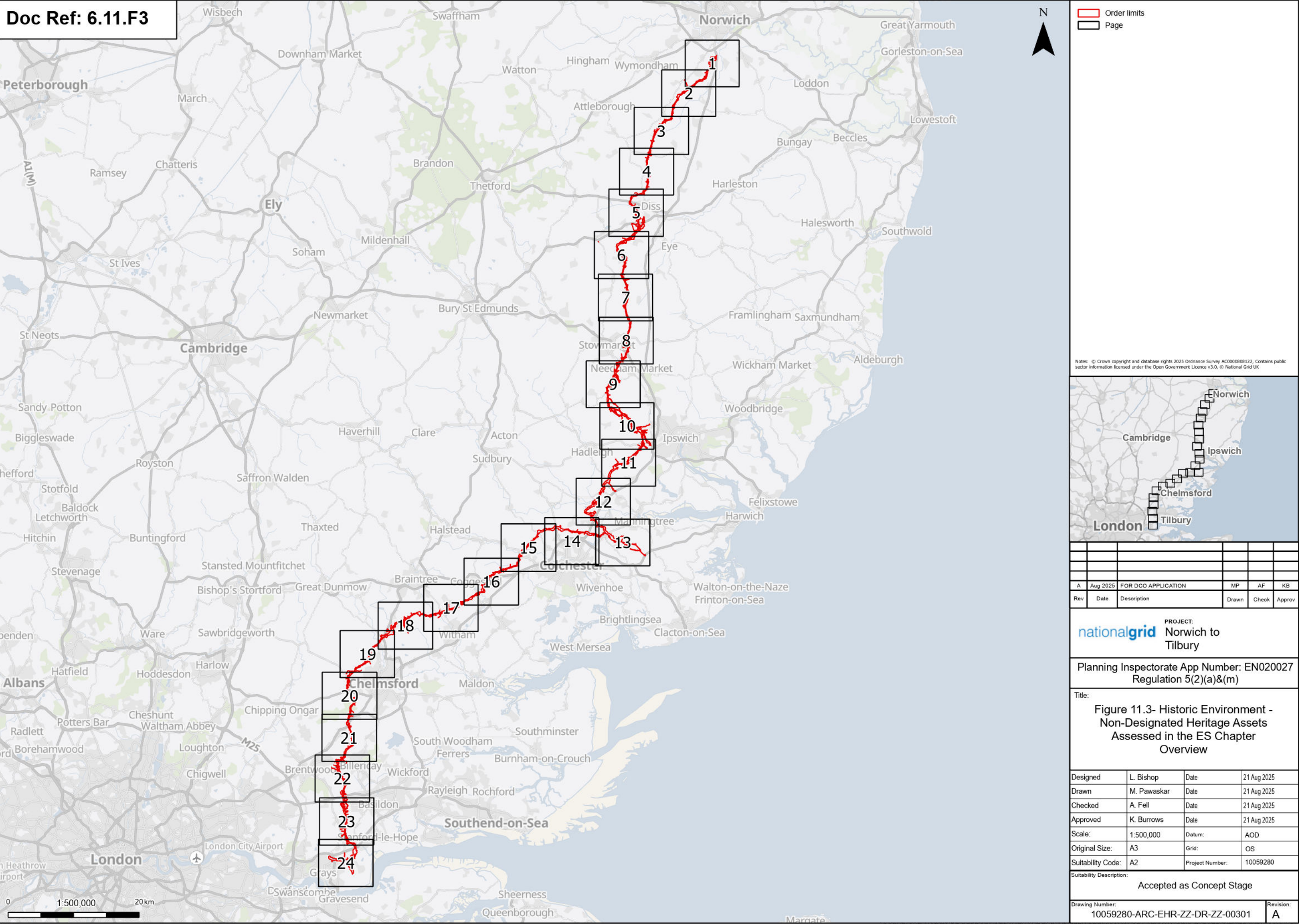



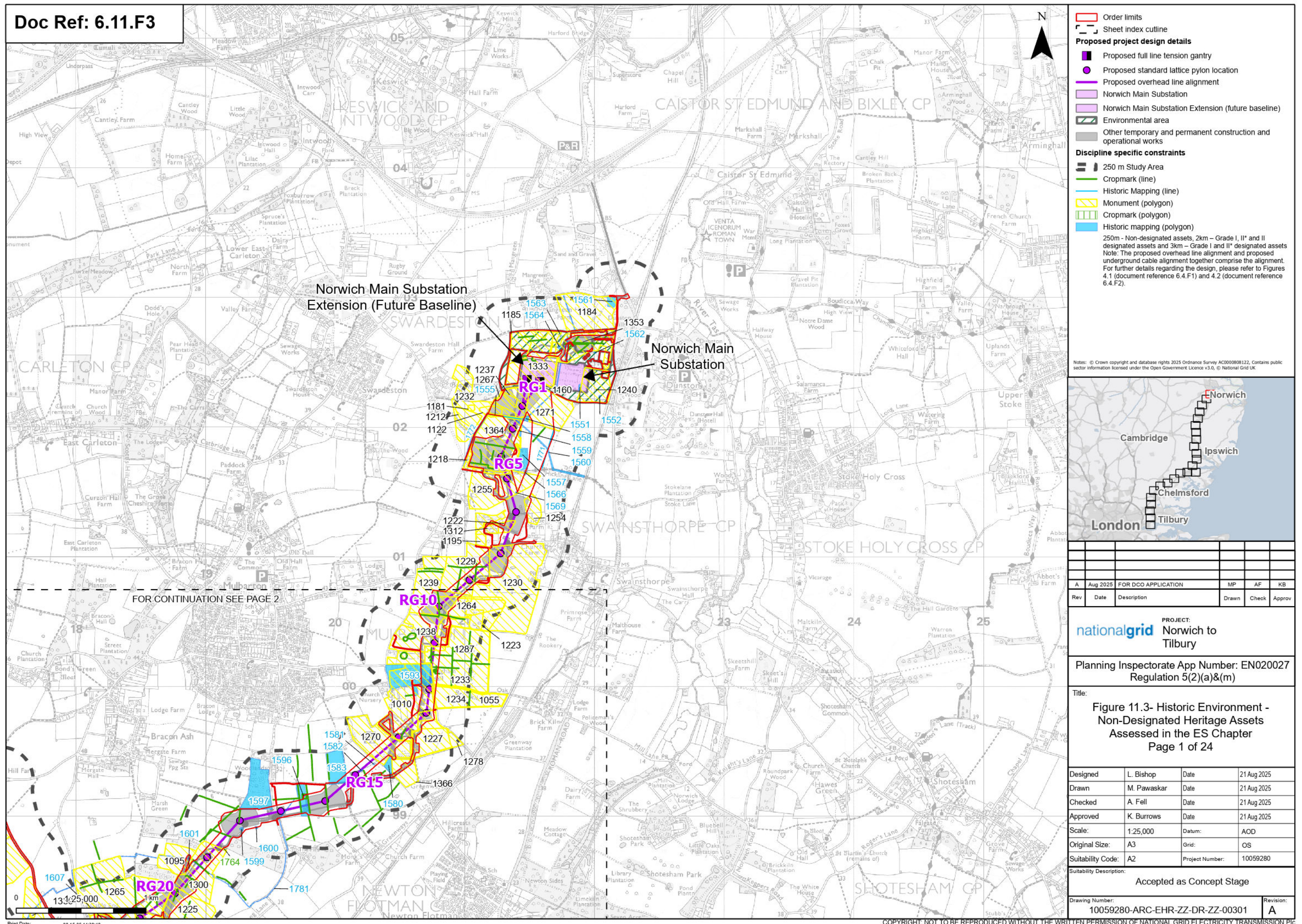



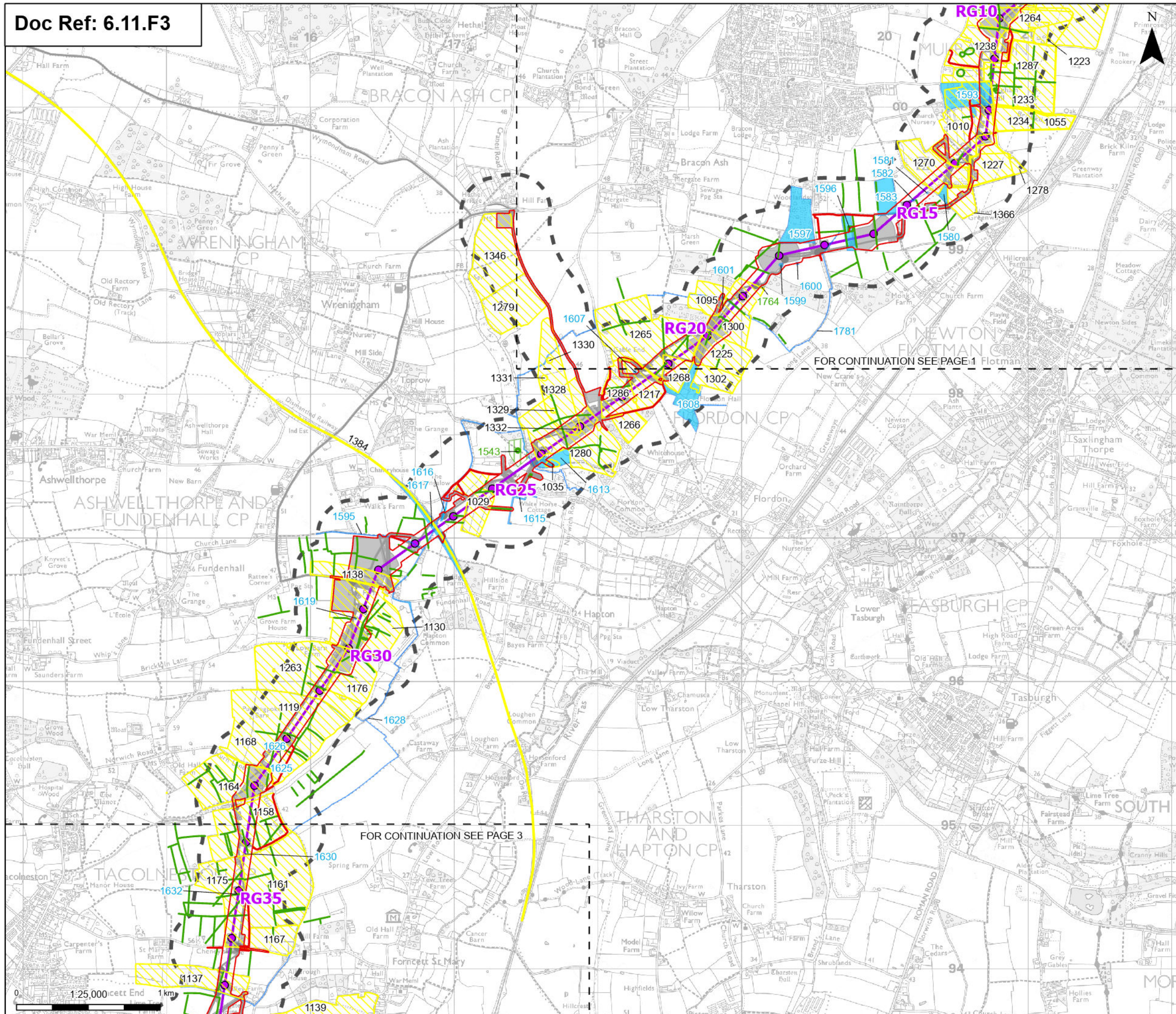

**Order limits**  
Sheet index outline

**Proposed project design details**  
Proposed standard lattice pylon location  
Proposed overhead line alignment  
Environmental mitigation  
Other temporary and permanent construction and operational works

**Discipline specific constraints**  
250 m Study Area  
Monument (line)  
Cropmark (line)  
Historic Mapping (line)  
Monument (polygon)  
Cropmark (polygon)  
Historic mapping (polygon)

250m - Non-designated assets, 2km - Grade I, II\* and II designated assets and 3km - Grade I and II\* designated assets  
Note: The proposed overhead line alignment and proposed underground cable alignment together comprise the alignment.  
For further details regarding the design, please refer to Figures 4.1 (document reference 6.4.F1) and 4.2 (document reference 6.4.F2).

Notes: © Crown copyright and database rights 2025 Ordnance Survey AC000008122. Contains public sector information licensed under the Open Government Licence v3.0, © National Grid UK

Rev	Date	Description	Drawn	Check	Approv
A	Aug 2025	FOR DCO APPLICATION	MP	AF	KB

PROJECT:  
**nationalgrid** Norwich to Tilbury

Planning Inspectorate App Number: EN020027  
Regulation 5(2)(a)&(m)

Title:  
Figure 11.3- Historic Environment - Non-Designated Heritage Assets Assessed in the ES Chapter  
Page 2 of 24

Designed	L. Bishop	Date	21 Aug 2025
Drawn	M. Pawaskar	Date	21 Aug 2025
Checked	A. Fell	Date	21 Aug 2025
Approved	K. Burrows	Date	21 Aug 2025
Scale:	1:25,000	Datum:	AOD
Original Size:	A3	Grid:	OS
Suitability Code:	A2	Project Number:	10059280

Suitability Description:  
Accepted as Concept Stage

Drawing Number:  
10059280-ARC-EHR-ZZ-DR-ZZ-00301

Revision:  
A



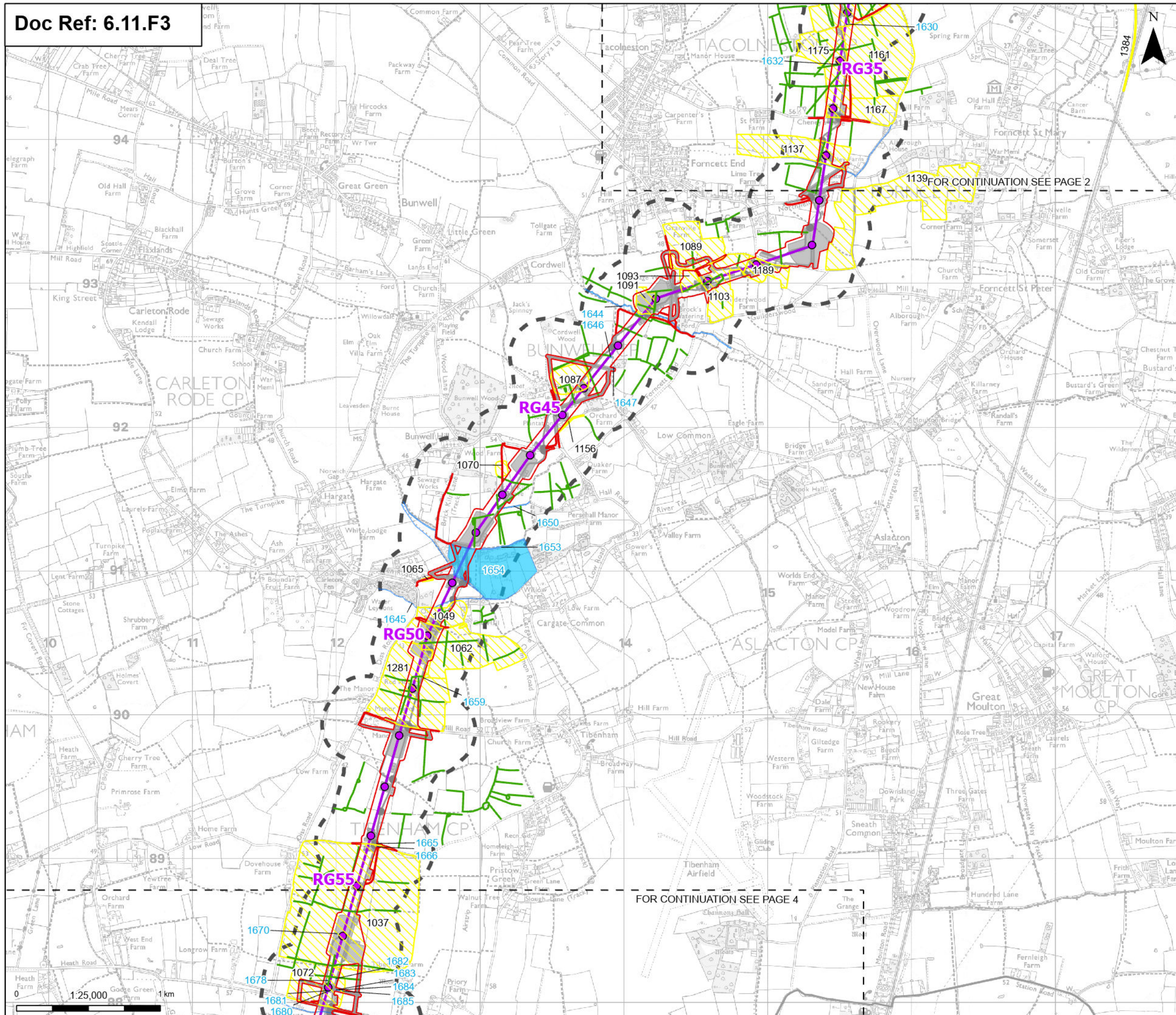

Order limits

Sheet index cutline

**Proposed project design details**

- Proposed standard lattice pylon location
- Proposed overhead line alignment
- Other temporary and permanent construction and operational works

**Discipline specific constraints**

- 250 m Study Area
- Monument (line)
- Cropmark (line)
- Monument (polygon)
- Historic mapping (polygon)

250m - Non-designated assets, 2km - Grade I, II\* and II designated assets and 3km - Grade I and II\* designated assets  
Note: The proposed overhead line alignment and proposed underground cable alignment together comprise the alignment.  
For further details regarding the design, please refer to Figures 4.1 (document reference 6.4.F1) and 4.2 (document reference 6.4.F2).

Notes: © Crown copyright and database rights 2025 Ordnance Survey AC000008122. Contains public sector information licensed under the Open Government Licence v3.0, © National Grid UK.

Rev	Date	Description	Drawn	Check	Approv
A	Aug 2025	FOR DCO APPLICATION	MP	AF	KB

PROJECT:  
**nationalgrid** Norwich to Tilbury

Planning Inspectorate App Number: EN020027  
Regulation 5(2)(a)&(m)

Title:  
Figure 11.3- Historic Environment - Non-Designated Heritage Assets Assessed in the ES Chapter  
Page 3 of 24

Designed	L. Bishop	Date	21 Aug 2025
Drawn	M. Pawaskar	Date	21 Aug 2025
Checked	A. Fell	Date	21 Aug 2025
Approved	K. Burrows	Date	21 Aug 2025
Scale:	1:25,000	Datum:	AOD
Original Size:	A3	Grid:	OS
Suitability Code:	A2	Project Number:	10059280

Suitability Description:  
Accepted as Concept Stage

Drawing Number:  
10059280-ARC-EHR-ZZ-DR-ZZ-00301

Revision:  
A



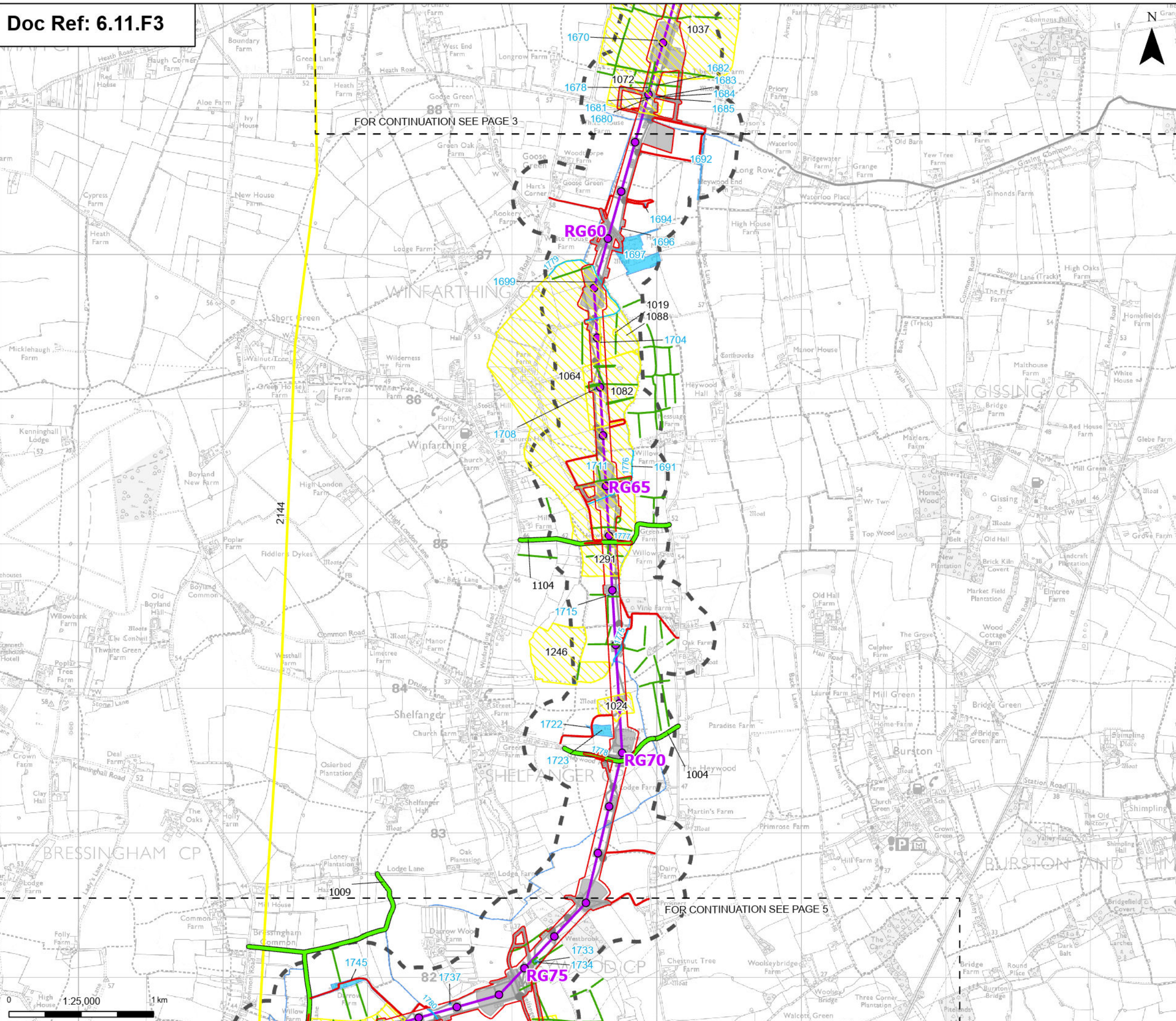

Order limits

Sheet index outline

**Proposed project design details**

- Proposed standard lattice pylon location
- Proposed overhead line alignment
- Other temporary and permanent construction and operational works

**Discipline specific constraints**

- 250 m Study Area
- Monument (line)
- Cropmark (line)
- Historic Mapping (line)
- Protected Lanes
- Monument (polygon)
- Historic mapping (polygon)

250m - Non-designated assets, 2km - Grade I, II\* and II designated assets and 3km - Grade I and II\* designated assets  
Note: The proposed overhead line alignment and proposed underground cable alignment together comprise the alignment.  
For further details regarding the design, please refer to Figures 4.1 (document reference 6.4.F1) and 4.2 (document reference 6.4.F2).

Notes: © Crown copyright and database rights 2025 Ordnance Survey AC000008122. Contains public sector information licensed under the Open Government Licence v3.0, © National Grid UK.

A	Aug 2025	FOR DCO APPLICATION	MP	AF	KB
Rev	Date	Description	Drawn	Check	Approv

PROJECT:  
**nationalgrid** Norwich to Tilbury

Planning Inspectorate App Number: EN020027  
Regulation 5(2)(a)&(m)

Title:  
**Figure 11.3- Historic Environment - Non-Designated Heritage Assets Assessed in the ES Chapter**  
Page 4 of 24

Designed	L. Bishop	Date	21 Aug 2025
Drawn	M. Pawaskar	Date	21 Aug 2025
Checked	A. Fell	Date	21 Aug 2025
Approved	K. Burrows	Date	21 Aug 2025
Scale:	1:25,000	Datum:	AOD
Original Size:	A3	Grid:	OS
Suitability Code:	A2	Project Number:	10059280

Suitability Description:  
Accepted as Concept Stage

Drawing Number:  
10059280-ARC-EHR-ZZ-DR-ZZ-00301

Revision:  
A



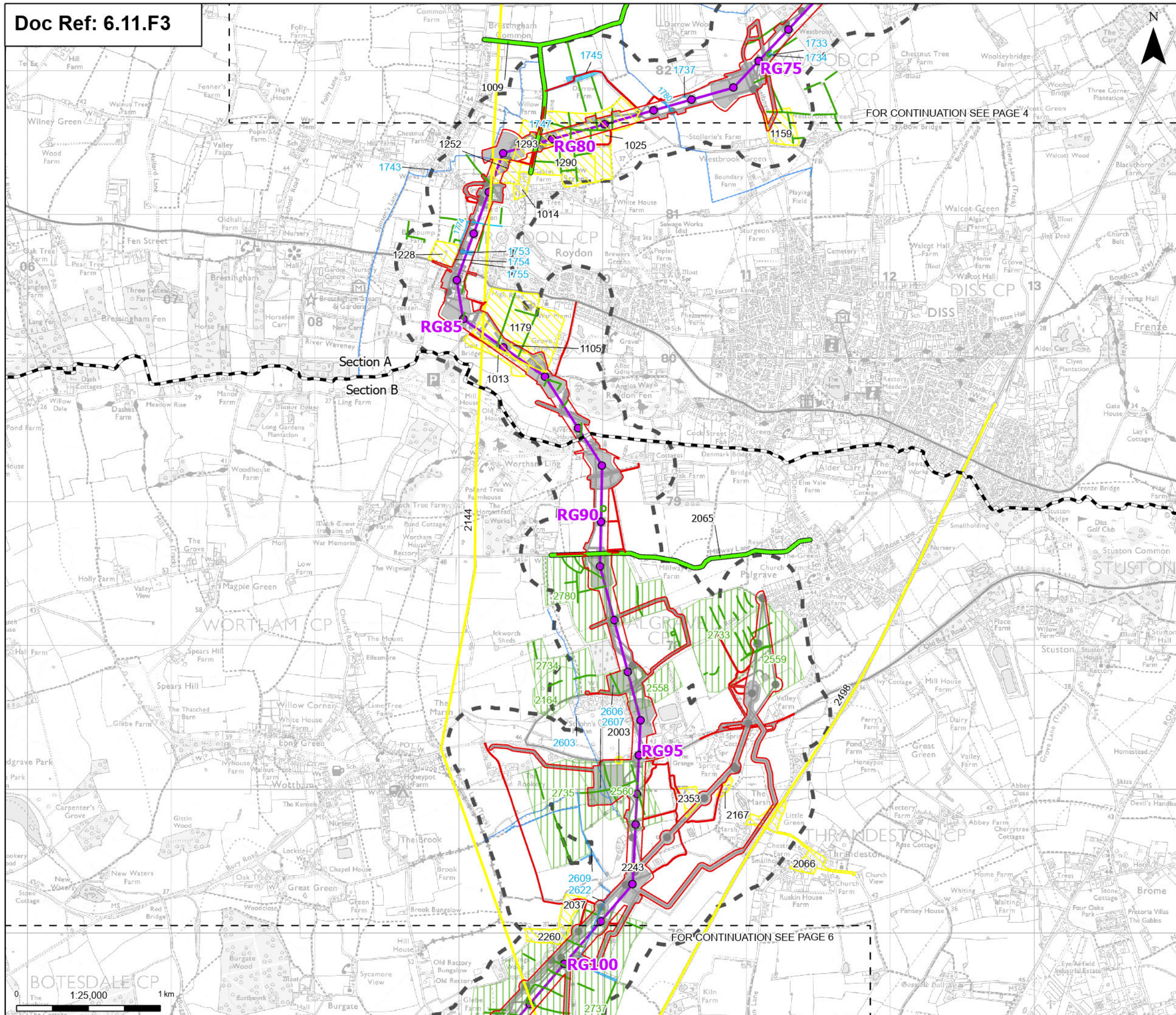

Order limits

Project section line

Sheet index outline

**Proposed project design details**

- Proposed standard lattice pylon location
- Proposed overhead line alignment
- Environmental mitigation
- Other temporary and permanent construction and operational works

**Discipline specific constraints**

- 250 m Study Area
- Monument (line)
- Cropmark (line)
- Historic Mapping (line)
- Protected Lanes
- Monument (polygon)
- Cropmark (polygon)
- Historic mapping (polygon)

250m - Non-designated assets, 2km - Grade I, II\* and II designated assets and 3km - Grade I and II\* designated assets  
Note: The proposed overhead line alignment and proposed underground cable alignment together comprise the alignment.  
For further details regarding the design, please refer to Figures 4.1 (document reference 6.4.F1) and 4.2 (document reference 6.4.F2).

Notes: © Crown copyright and database rights 2025 Ordnance Survey AC000808122. Contains public sector information licensed under the Open Government Licence v3.0, © National Grid UK

Rev	Date	Description	Drawn	Check	Approv
A	Aug 2025	FOR DCO APPLICATION	MP	AF	KB

PROJECT:  
**nationalgrid** Norwich to Tilbury

Planning Inspectorate App Number: EN020027  
Regulation 5(2)(a)&(m)

Title:  
**Figure 11.3- Historic Environment - Non-Designated Heritage Assets Assessed in the ES Chapter**  
Page 5 of 24

Designed	L. Bishop	Date	21 Aug 2025
Drawn	M. Pawaskar	Date	21 Aug 2025
Checked	A. Fell	Date	21 Aug 2025
Approved	K. Burrows	Date	21 Aug 2025
Scale:	1:25,000	Datum:	AOD
Original Size:	A3	Grid:	OS
Suitability Code:	A2	Project Number:	10059280

Suitability Description:  
Accepted as Concept Stage

Drawing Number:  
10059280-ARC-EHR-ZZ-DR-ZZ-00301

Revision:  
A



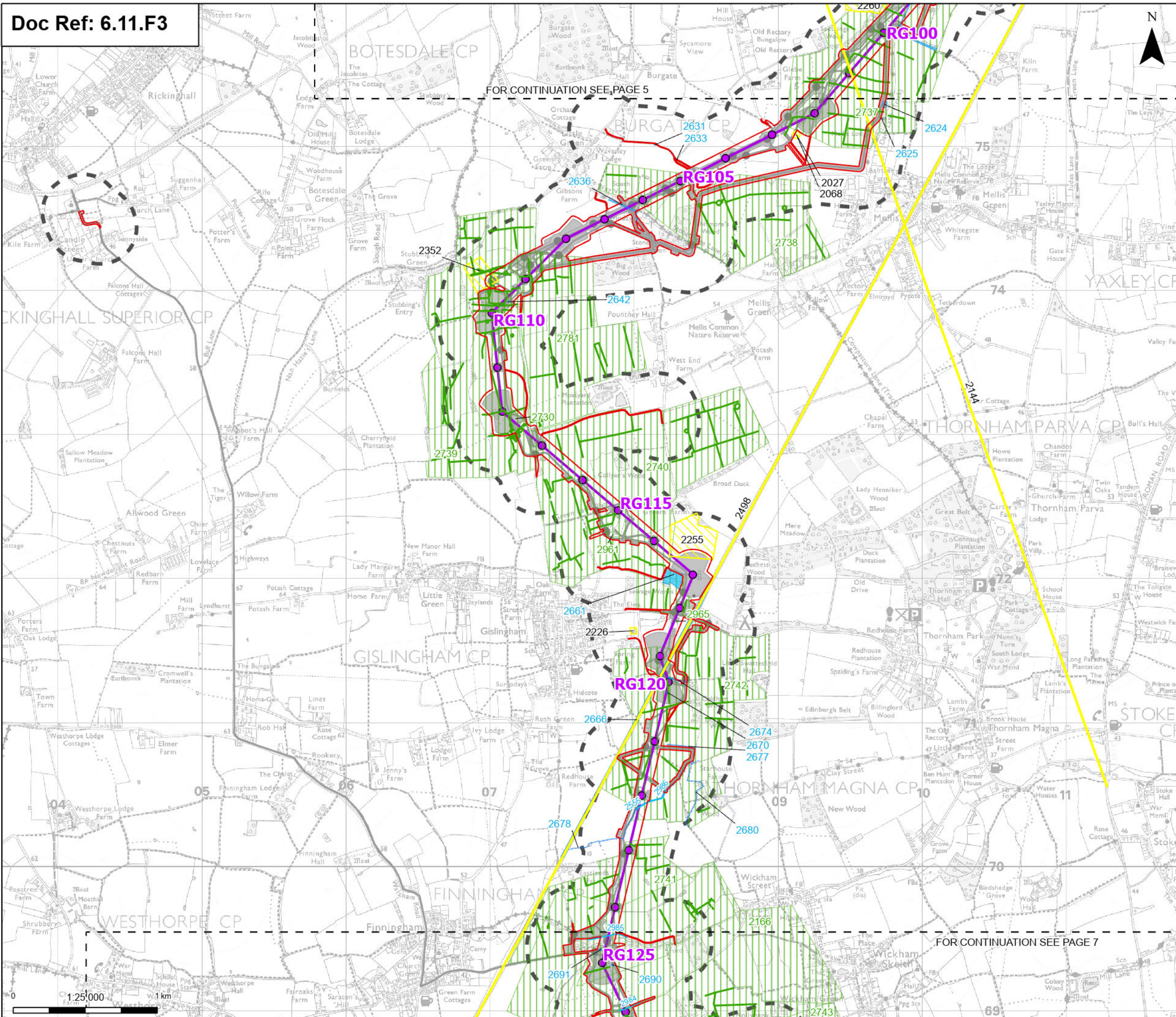

Order limits

Sheet index outline

Proposed standard lattice pylon location

Proposed overhead line alignment

Environmental mitigation

Other temporary and permanent construction and operational works

250 m Study Area

Monument (line)

Cropmark (line)

Historic Mapping (line)

Monument (polygon)

Cropmark (polygon)

Historic mapping (polygon)

250m - Non-designated assets, 2km - Grade I, II\* and II designated assets and 3km - Grade I and II\* designated assets

Note: The proposed overhead line alignment and proposed underground cable alignment together comprise the alignment. For further details regarding the design, please refer to Figures 4.1 (document reference 6.4.F1) and 4.2 (document reference 6.4.F2).

London

Cambridge

Ipswich

Chelmsford

Tilbury

Norwich

A	Aug 2025	FOR DCO APPLICATION	MP	AF
Rev	Date	Description	Drawn	Check

PROJECT:  
nationalgrid Norwich to  
Tilbury

Planning Inspectorate App Number: EN020027  
Regulation 5(2)(a)&(m)

Title:  
Figure 11.3- Historic Environment -  
Non-Designated Heritage Assets  
Assessed in the ES Chapter  
Page 6 of 24

Designed	L. Bishop	Date	21 Aug 2025
Drawn	M. Pawaskar	Date	21 Aug 2025
Checked	A. Fell	Date	21 Aug 2025
Approved	K. Burrows	Date	21 Aug 2025
Scale:	1:25,000	Datum:	AOD
Original Size:	A3	Grid:	OS
Suitability Code:	A2	Project Number:	10059280

Suitability Description:  
Accepted as Concept Stage

Drawing Number:  
10059280-ARC-EHR-ZZ-DR-ZZ-00301

Revision:  
A

Print Date: 08-19-25 14:39:05 COPYRIGHT: NOT TO BE REPRODUCED WITHOUT THE WRITTEN PERMISSION OF NATIONAL GRID ELECTRICITY TRANSMISSION PLC



FOR CONTINUATION SEE PAGE 6

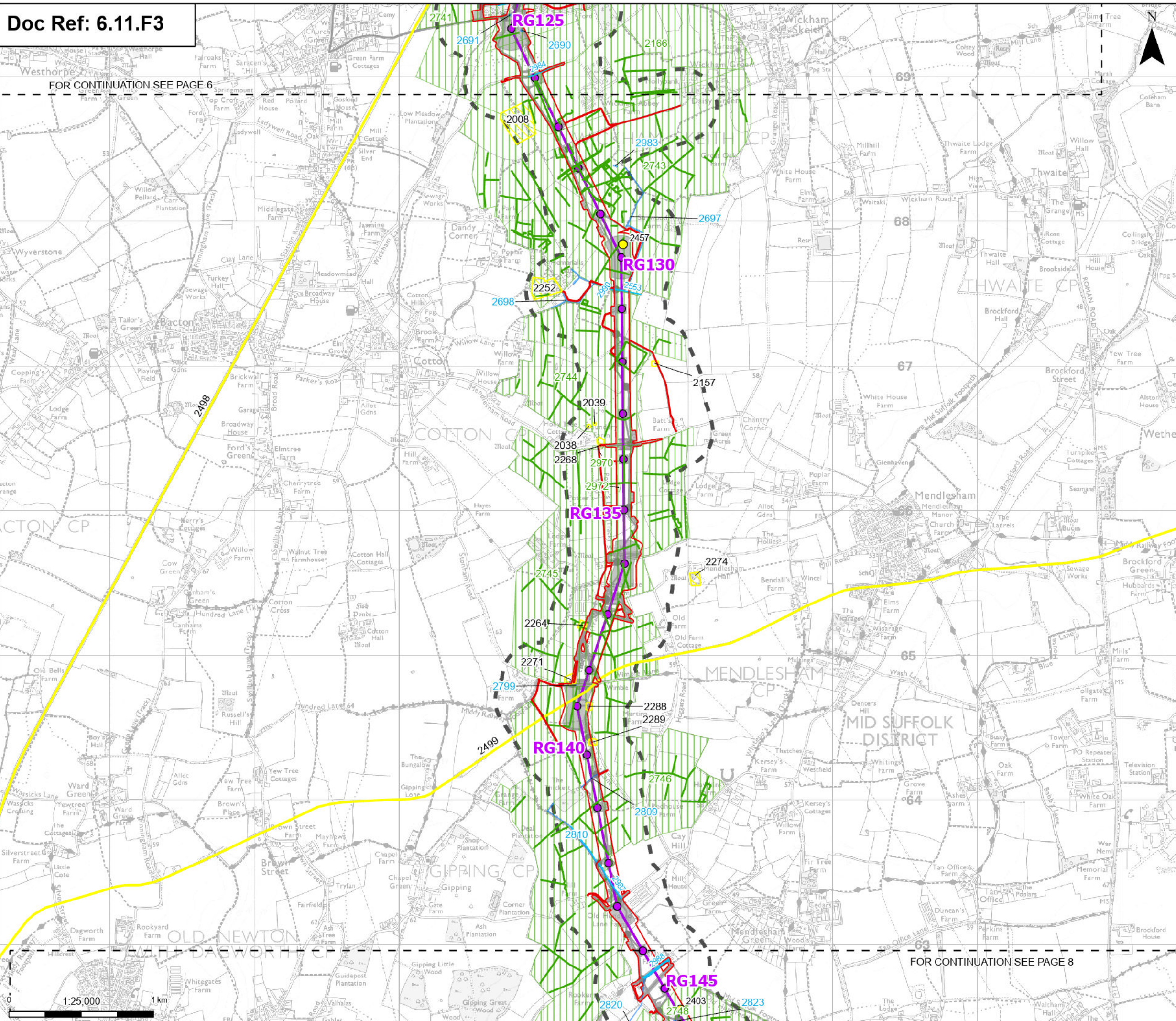

Order limits

Sheet index cutline

Proposed standard lattice pylon location

Proposed overhead line alignment

Other temporary and permanent construction and operational works

250 m Study Area

Monument (point)

Monument (line)

Cropmark (line)

Historic Mapping (line)

Monument (polygon)

Cropmark (polygon)

Historic mapping (polygon)

250m - Non-designated assets, 2km - Grade I, II\* and II designated assets and 3km - Grade I and II\* designated assets

Note: The proposed overhead line alignment and proposed underground cable alignment together comprise the alignment. For further details regarding the design, please refer to Figures 4.1 (document reference 6.4.F1) and 4.2 (document reference 6.4.F2).

Notes: © Crown copyright and database rights 2025 Ordnance Survey AC000008122. Contains public sector information licensed under the Open Government Licence v3.0, © National Grid UK.

Norwich

Ipswich

Chelmsford

Tilbury

London

Cambridge

A	Aug 2025	FOR DCO APPLICATION	MP	AF	KB
Rev	Date	Description	Drawn	Check	Approv

nationalgrid

PROJECT:  
Norwich to  
Tilbury

Planning Inspectorate App Number: EN020027  
Regulation 5(2)(a)&(m)

Title:  
Figure 11.3- Historic Environment -  
Non-Designated Heritage Assets  
Assessed in the ES Chapter  
Page 7 of 24

Designed	L. Bishop	Date	21 Aug 2025
Drawn	M. Pawaskar	Date	21 Aug 2025
Checked	A. Fell	Date	21 Aug 2025
Approved	K. Burrows	Date	21 Aug 2025
Scale:	1:25,000	Datum:	AOD
Original Size:	A3	Grid:	OS
Suitability Code:	A2	Project Number:	10059280

Suitability Description:  
Accepted as Concept Stage

Drawing Number:  
10059280-ARC-EHR-ZZ-DR-ZZ-00301

Revision:  
A

FOR CONTINUATION SEE PAGE 8

Print Date: 08-15-25 14:39:08 COPYRIGHT: NOT TO BE REPRODUCED WITHOUT THE WRITTEN PERMISSION OF NATIONAL GRID ELECTRICITY TRANSMISSION PLC



FOR CONTINUATION SEE PAGE 7

FOR CONTINUATION SEE PAGE 9

- Order limits**
- Sheet index outline**
- Proposed project design details**
- Proposed standard lattice pylon location
  - Proposed overhead line alignment
  - Environmental mitigation
  - Other temporary and permanent construction and operational works
- Discipline specific constraints**
- 250 m Study Area
  - Monument (point)
  - Monument (line)
  - Cropmark (line)
  - Historic Mapping (line)
  - Monument (polygon)
  - Cropmark (polygon)
  - Historic mapping (polygon)
- 250m - Non-designated assets, 2km - Grade I, II\* and II designated assets and 3km - Grade I and II\* designated assets  
Note: The proposed overhead line alignment and proposed underground cable alignment together comprise the alignment.  
For further details regarding the design, please refer to Figures 4.1 (document reference 6.4.F1) and 4.2 (document reference 6.4.F2).

Notes: © Crown copyright and database rights 2025 Ordnance Survey AC000008122. Contains public sector information licensed under the Open Government Licence v3.0, © National Grid UK



Rev	Date	Description	Drawn	Check	Approv
A	Aug 2025	FOR DCO APPLICATION	MP	AF	KB

PROJECT:  
nationalgrid Norwich to Tilbury

Planning Inspectorate App Number: EN020027  
Regulation 5(2)(a)&(m)

Title:  
Figure 11.3- Historic Environment -  
Non-Designated Heritage Assets  
Assessed in the ES Chapter  
Page 8 of 24

Designed	L. Bishop	Date	21 Aug 2025
Drawn	M. Pawaskar	Date	21 Aug 2025
Checked	A. Fell	Date	21 Aug 2025
Approved	K. Burrows	Date	21 Aug 2025
Scale:	1:25,000	Datum:	AOD
Original Size:	A3	Grid:	OS
Suitability Code:	A2	Project Number:	10059280

Suitability Description:  
Accepted as Concept Stage

Drawing Number:  
10059280-ARC-EHR-ZZ-DR-ZZ-00301  
Revision:  
A



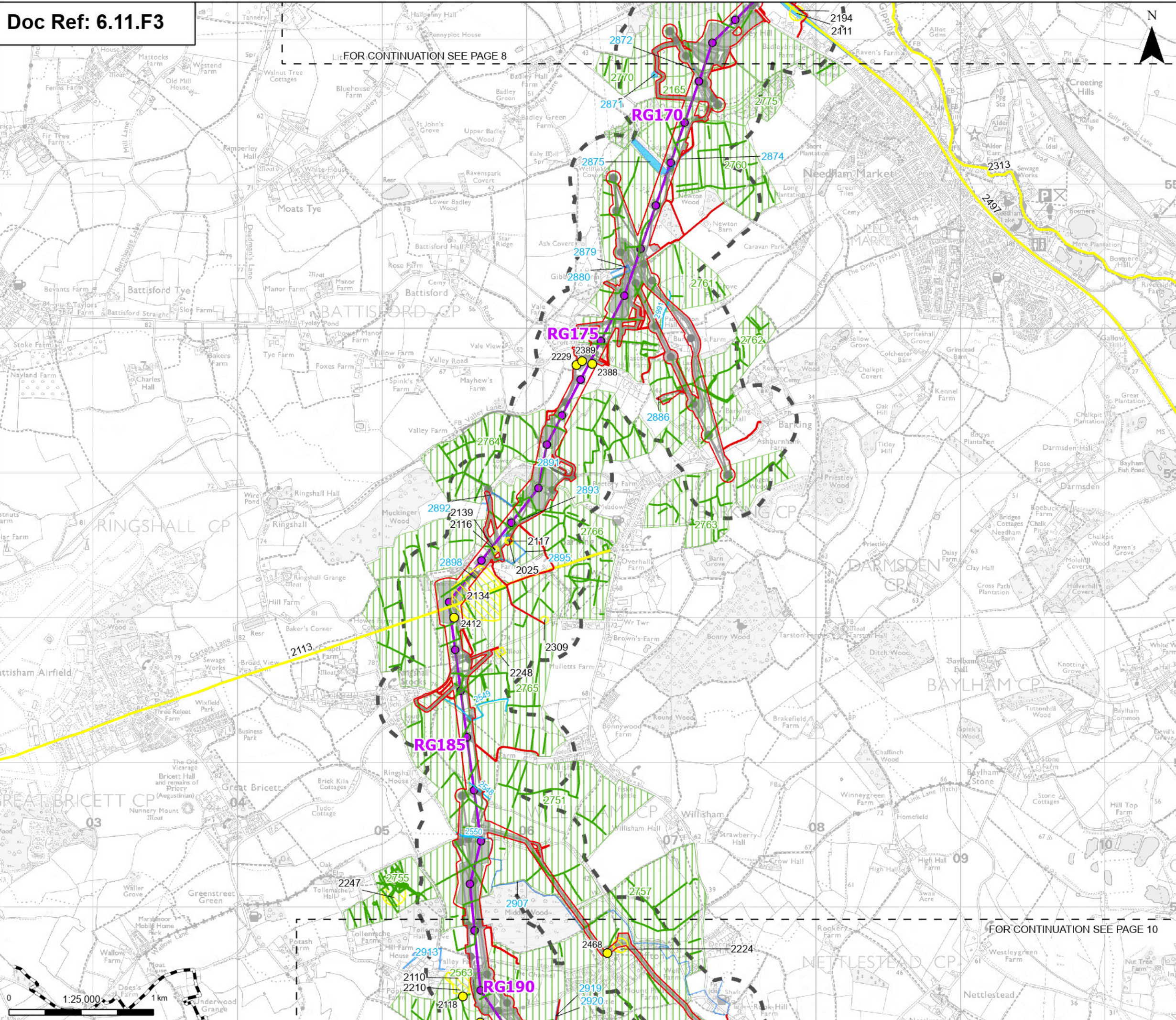

**Order limits**

**Project section line**

**Sheet index outline**

**Proposed project design details**

- Proposed standard lattice pylon location
- Proposed overhead line alignment
- Environmental mitigation
- Other temporary and permanent construction and operational works

**Discipline specific constraints**

- 250 m Study Area
- Monument (point)
- Monument (line)
- Cropmark (line)
- Historic Mapping (line)
- Monument (polygon)
- Cropmark (polygon)
- Historic mapping (polygon)

250m - Non-designated assets, 2km - Grade I, II\* and II designated assets and 3km - Grade I and II\* designated assets  
Note: The proposed overhead line alignment and proposed underground cable alignment together comprise the alignment.  
For further details regarding the design, please refer to Figures 4.1 (document reference 6.4.F1) and 4.2 (document reference 6.4.F2).

Notes: © Crown copyright and database rights 2025 Ordnance Survey AC200008122. Contains public sector information licensed under the Open Government Licence v3.0, © National Grid UK.



Rev	Date	Description	Drawn	Check	Approv
A	Aug 2025	FOR DCO APPLICATION	MP	AF	KB

PROJECT:  
**nationalgrid** Norwich to Tilbury

Planning Inspectorate App Number: EN020027  
Regulation 5(2)(a)&(m)

Title:  
**Figure 11.3- Historic Environment - Non-Designated Heritage Assets Assessed in the ES Chapter Page 9 of 24**

Designed	L. Bishop	Date	21 Aug 2025
Drawn	M. Pawaskar	Date	21 Aug 2025
Checked	A. Fell	Date	21 Aug 2025
Approved	K. Burrows	Date	21 Aug 2025
Scale:	1:25,000	Datum:	AOD
Original Size:	A3	Grid:	OS
Suitability Code:	A2	Project Number:	10059280

Suitability Description:  
**Accepted as Concept Stage**

Drawing Number:  
**10059280-ARC-EHR-ZZ-DR-ZZ-00301**

Revision:  
**A**



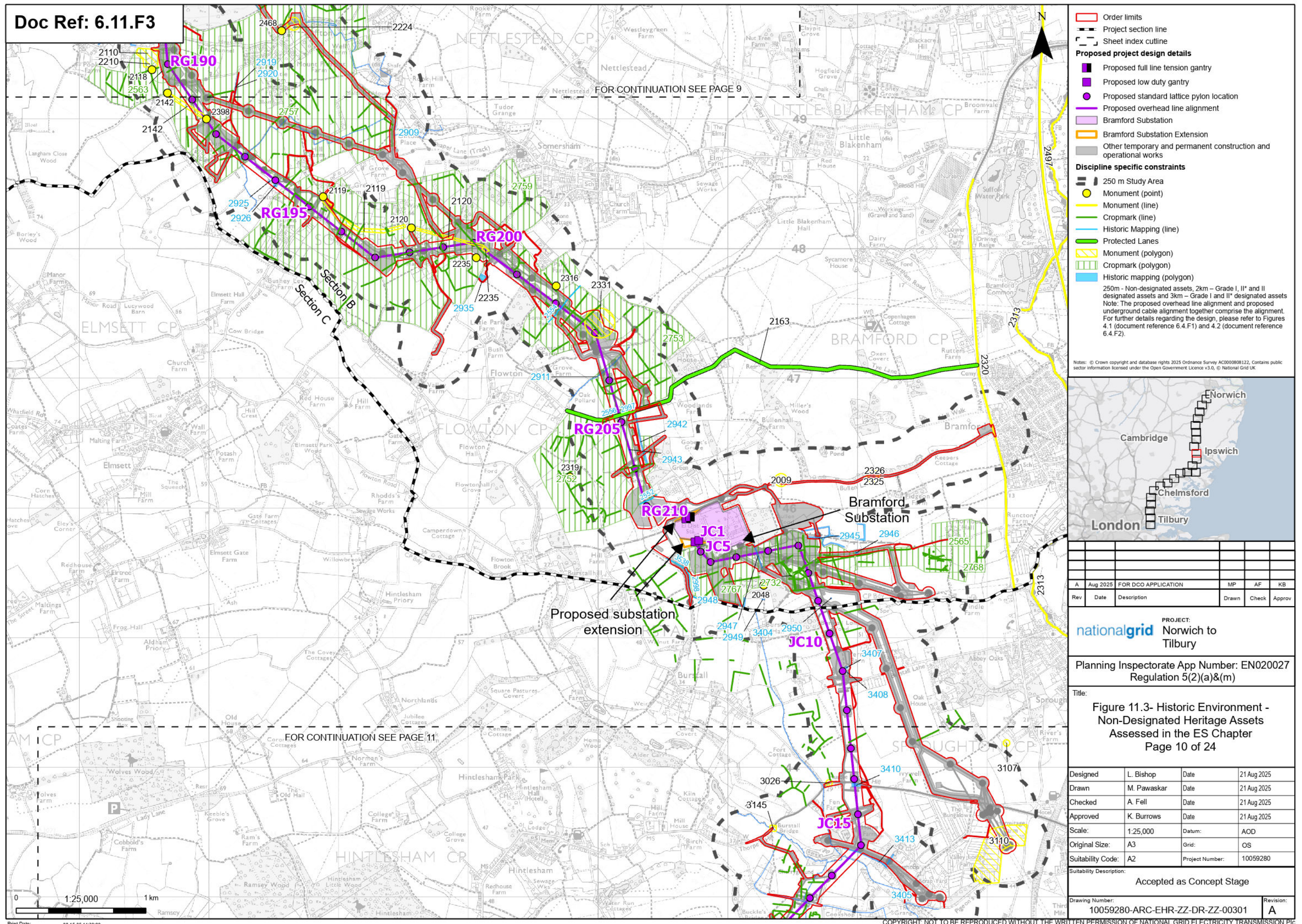



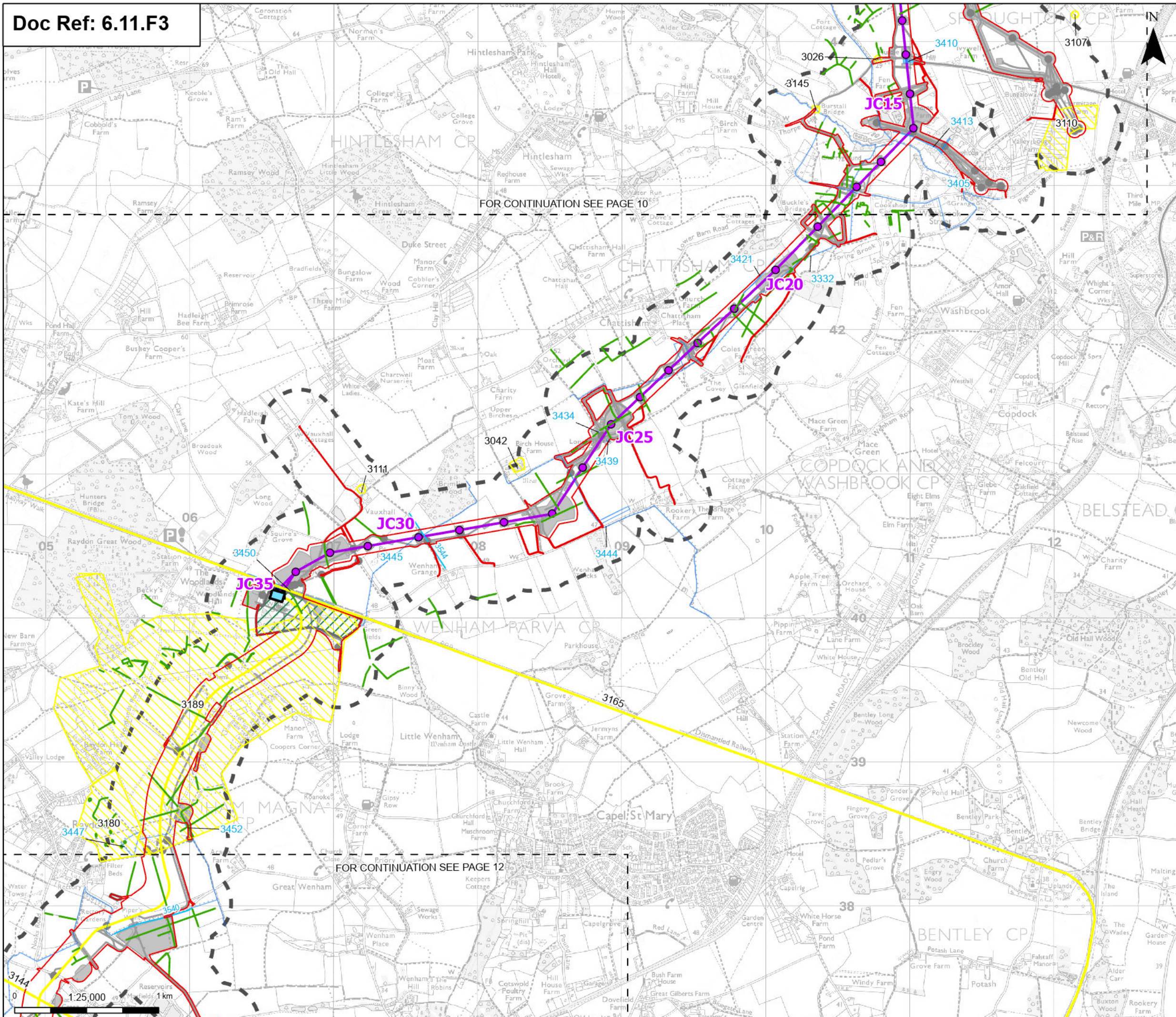

**Order limits**

**Sheet index outline**

**Proposed project design details**

- Proposed full line tension gantry
- Proposed standard lattice pylon location
- Proposed overhead line alignment
- Proposed underground cable alignment
- Proposed cable sealing end compound (CSEC)
- Environmental area
- Environmental mitigation
- Other temporary and permanent construction and operational works

**Discipline specific constraints**

- 250 m Study Area
- Monument (line)
- Cropmark (line)
- Historic Mapping (line)
- Monument (polygon)
- Historic mapping (polygon)

250m - Non-designated assets, 2km - Grade I, II\* and II designated assets and 3km - Grade I and II\* designated assets  
Note: The proposed overhead line alignment and proposed underground cable alignment together comprise the alignment  
For further details regarding the design, please refer to Figures 4.1 (document reference 6.4.F1) and 4.2 (document reference 6.4.F2).

Notes: © Crown copyright and database rights 2025 Ordnance Survey AC000008122. Contains public sector information licensed under the Open Government Licence v3.0, © National Grid UK



Rev	Date	Description	Drawn	Check	Approv
A	Aug 2025	FOR DCO APPLICATION	MP	AF	KB

PROJECT:  
**nationalgrid** Norwich to Tilbury

Planning Inspectorate App Number: EN020027  
Regulation 5(2)(a)&(m)

Title:  
**Figure 11.3- Historic Environment - Non-Designated Heritage Assets Assessed in the ES Chapter Page 11 of 24**

Designed	L. Bishop	Date	21 Aug 2025
Drawn	M. Pawaskar	Date	21 Aug 2025
Checked	A. Fell	Date	21 Aug 2025
Approved	K. Burrows	Date	21 Aug 2025
Scale:	1:25,000	Datum:	AOD
Original Size:	A3	Grid:	OS
Suitability Code:	A2	Project Number:	10059280

Suitability Description:  
**Accepted as Concept Stage**

Drawing Number:  
**10059280-ARC-EHR-ZZ-DR-ZZ-00301**

Revision:  
**A**



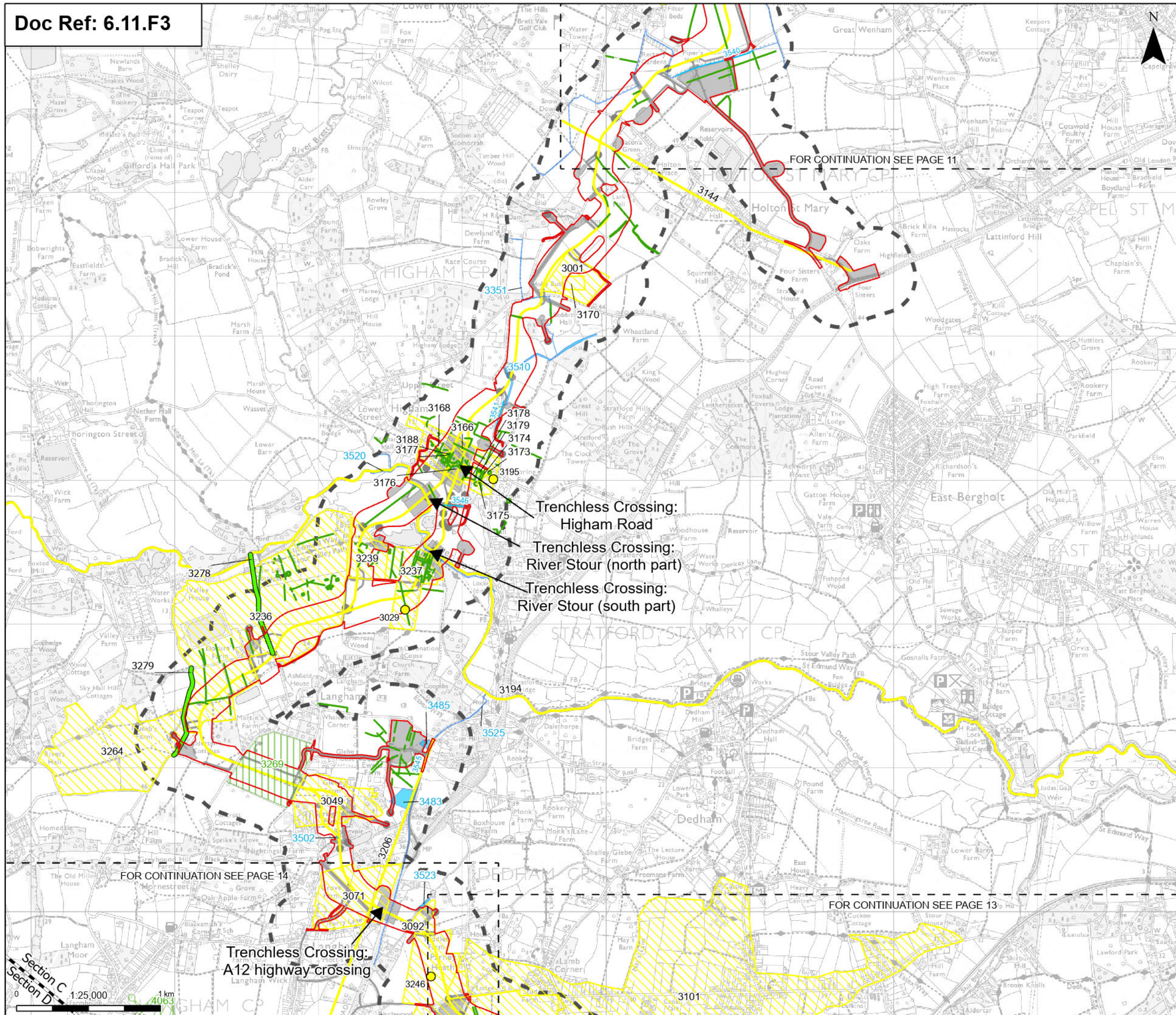

Order limits

Project section line

Sheet index outline

**Proposed project design details**

Proposed underground cable alignment

Environmental mitigation

Other temporary and permanent construction and operational works

**Discipline specific constraints**

250 m Study Area

Monument (point)

Monument (line)

Cropmark (line)

Historic Mapping (line)

Protected Lanes

Monument (polygon)

Cropmark (polygon)

Historic mapping (polygon)

250m - Non-designated assets, 2km - Grade I, II\* and II designated assets and 3km - Grade I and II\* designated assets  
Note: The proposed overhead line alignment and proposed underground cable alignment together comprise the alignment.  
For further details regarding the design, please refer to Figures 4.1 (document reference 6.4.F1) and 4.2 (document reference 6.4.F2).

Notes: © Crown copyright and database rights 2025 Ordnance Survey AC200008122. Contains public sector information licensed under the Open Government Licence v3.0, © National Grid UK.

FOR CONTINUATION SEE PAGE 11

FOR CONTINUATION SEE PAGE 14

FOR CONTINUATION SEE PAGE 13

Section C

Section D

1:25,000

1 km

Map of the East of England region showing the project route from London to Norwich. The route is marked with a red line and passes through Cambridge, Ipswich, and Chelmsford. The map includes labels for London, Cambridge, Ipswich, Chelmsford, and Tilbury.

Rev	Date	Description	Drawn	Check	Approv
A	Aug 2025	FOR DCO APPLICATION	MP	AF	KB

PROJECT:  
Norwich to  
Tilbury

Planning Inspectorate App Number: EN020027  
Regulation 5(2)(a)&(m)

Title:  
Figure 11.3- Historic Environment -  
Non-Designated Heritage Assets  
Assessed in the ES Chapter  
Page 12 of 24

Designed	L. Bishop	Date	21 Aug 2025
Drawn	M. Pawaskar	Date	21 Aug 2025
Checked	A. Fell	Date	21 Aug 2025
Approved	K. Burrows	Date	21 Aug 2025
Scale:	1:25,000	Datum:	AOD
Original Size:	A3	Grid:	OS
Suitability Code:	A2	Project Number:	10059280

Suitability Description:  
Accepted as Concept Stage

Drawing Number:  
10059280-ARC-EHR-ZZ-DR-ZZ-00301

Revision:  
A



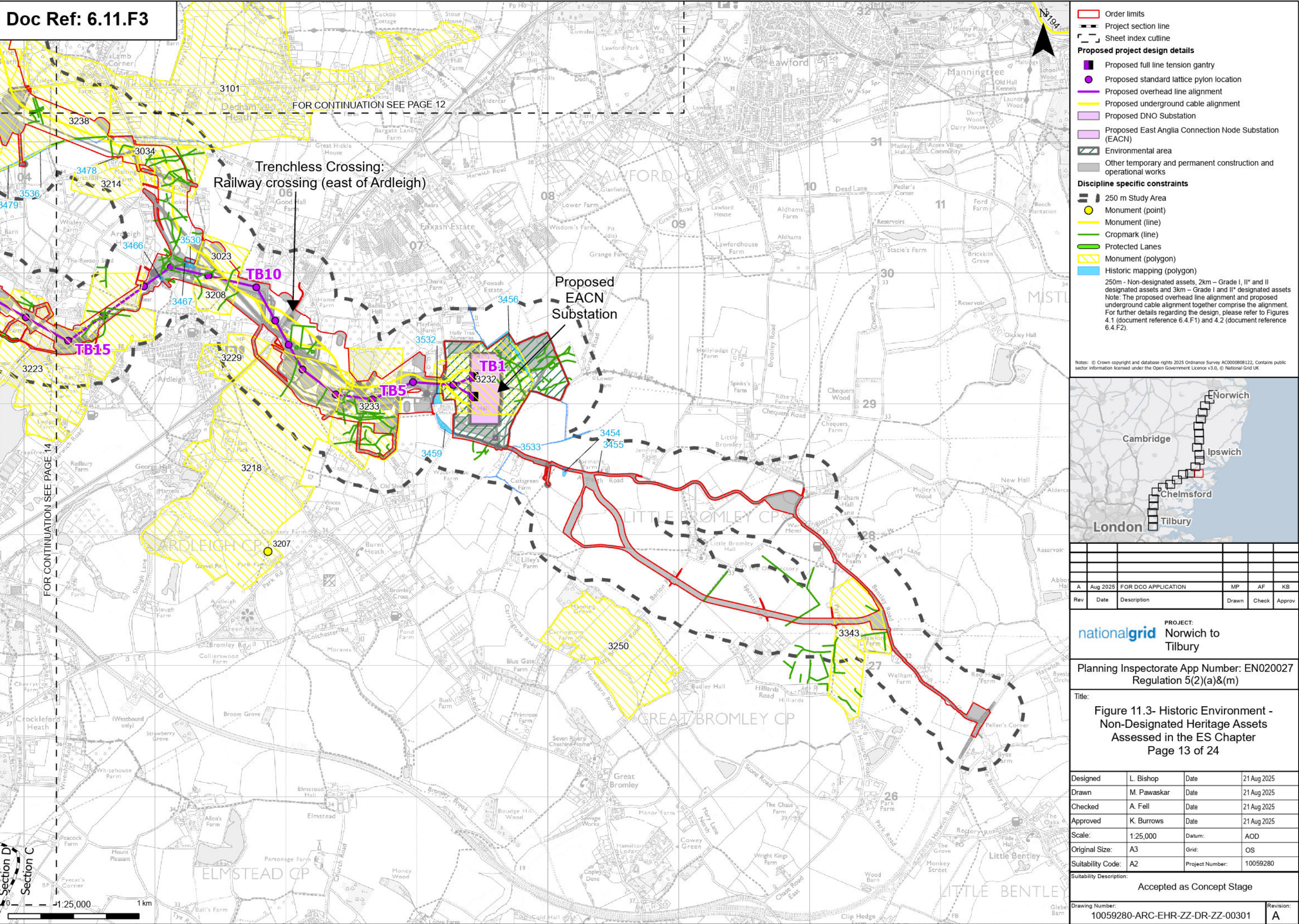



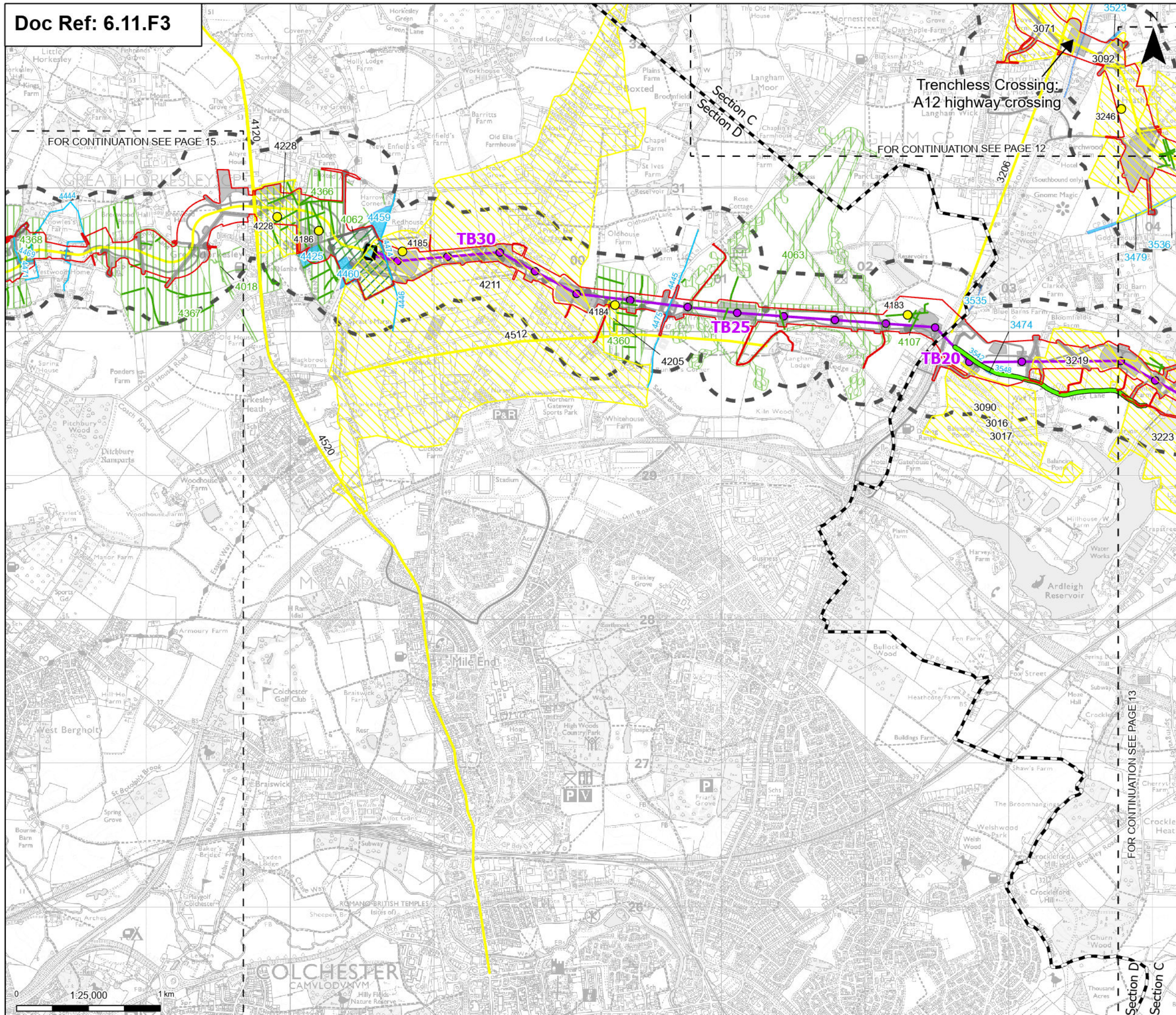

Order limits

Project section line

Sheet index outline

**Proposed project design details**

- Proposed full line tension gantry
- Proposed standard lattice pylon location
- Proposed overhead line alignment
- Proposed underground cable alignment
- Proposed cable sealing end compound (CSEC)
- Environmental area
- Environmental mitigation
- Other temporary and permanent construction and operational works

**Discipline specific constraints**

- 250 m Study Area
- Monument (point)
- Monument (line)
- Cropmark (line)
- Historic Mapping (line)
- Protected Lanes
- Monument (polygon)
- Cropmark (polygon)
- Historic mapping (polygon)

250m - Non-designated assets, 2km - Grade I, II\* and II designated assets and 3km - Grade I and II\* designated assets  
Note: The proposed overhead line alignment and proposed underground cable alignment together comprise the alignment.  
For further details regarding the design, please refer to Figures 4.1 (document reference 6.4.F1) and 4.2 (document reference 6.4.F2).

Notes: © Crown copyright and database rights 2025 Ordnance Survey AC000008122. Contains public sector information licensed under the Open Government Licence v3.0, © National Grid UK

London

Chelmsford

Tilbury

Cambridge

Ipswich

Norwich

A	Aug 2025	FOR DCO APPLICATION	MP	AF	KB
Rev	Date	Description	Drawn	Check	Approv

PROJECT:

**nationalgrid** Norwich to Tilbury

Planning Inspectorate App Number: EN020027 Regulation 5(2)(a)&(m)

Title:

**Figure 11.3- Historic Environment - Non-Designated Heritage Assets Assessed in the ES Chapter Page 14 of 24**

Designed	L. Bishop	Date	21 Aug 2025
Drawn	M. Pawaskar	Date	21 Aug 2025
Checked	A. Fell	Date	21 Aug 2025
Approved	K. Burrows	Date	21 Aug 2025
Scale:	1:25,000	Datum:	AOD
Original Size:	A3	Grid:	OS
Suitability Code:	A2	Project Number:	10059280

Suitability Description:

Accepted as Concept Stage

Drawing Number:

10059280-ARC-EHR-ZZ-DR-ZZ-00301

Revision:

A



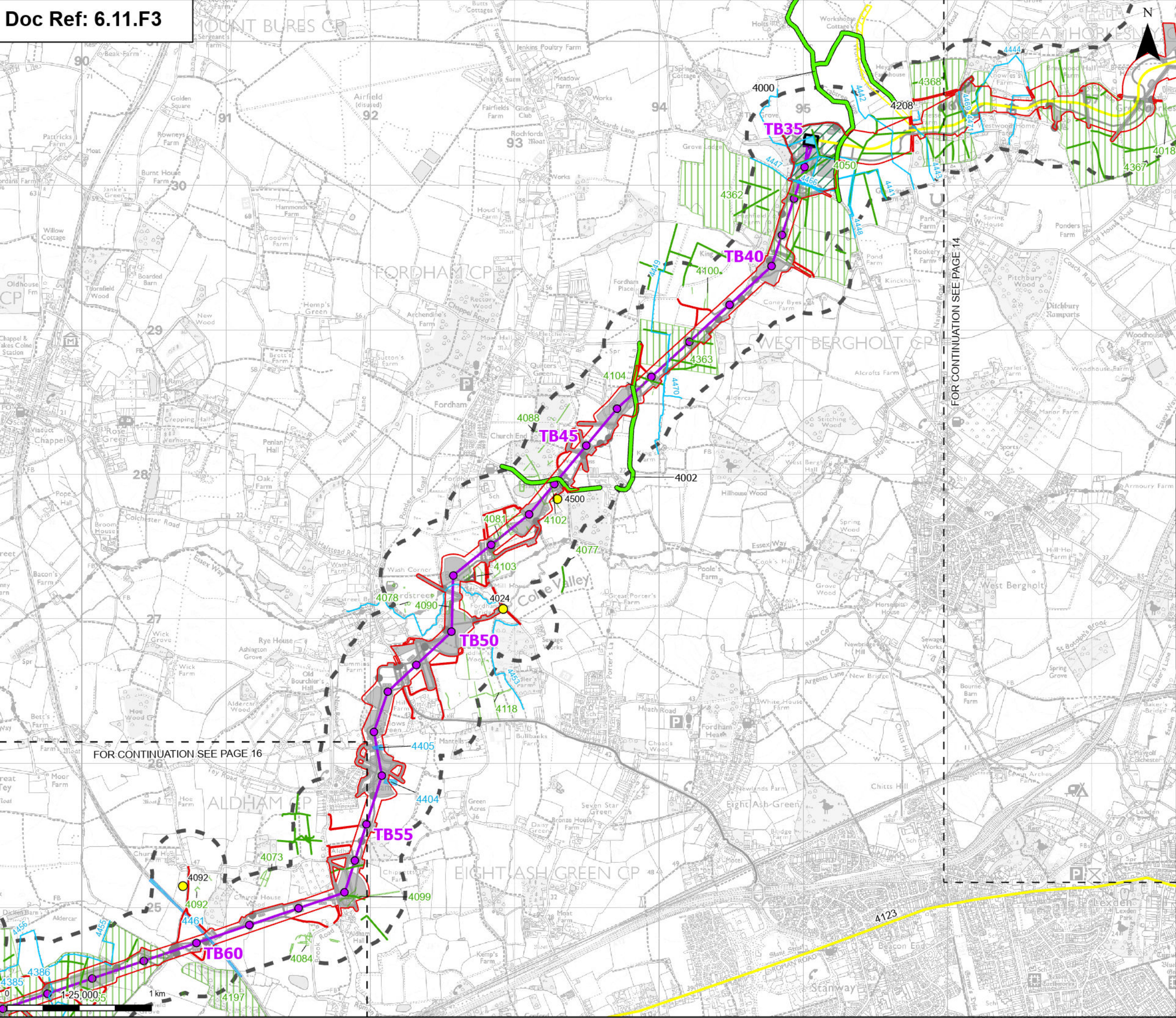

**Order limits**

**Sheet index outline**

**Proposed project design details**

- Proposed full line tension gantry
- Proposed standard lattice pylon location
- Proposed overhead line alignment
- Proposed underground cable alignment
- Proposed cable sealing end compound (CSEC)
- Environmental area
- Environmental mitigation
- Other temporary and permanent construction and operational works

**Discipline specific constraints**

- 250 m Study Area
- Monument (point)
- Monument (line)
- Cropmark (line)
- Historic Mapping (line)
- Protected Lanes
- Monument (polygon)
- Cropmark (polygon)
- Historic mapping (polygon)

250m - Non-designated assets, 2km - Grade I, II\* and II designated assets and 3km - Grade I and II\* designated assets  
Note: The proposed overhead line alignment and proposed underground cable alignment together comprise the alignment. For further details regarding the design, please refer to Figures 4.1 (document reference 6.4.F1) and 4.2 (document reference 6.4.F2).

Notes: © Crown copyright and database rights 2025 Ordnance Survey AC000008122. Contains public sector information licensed under the Open Government Licence v3.0, © National Grid UK



Rev	Date	Description	Drawn	Check	Approv
A	Aug 2025	FOR DCO APPLICATION	MP	AF	KB

PROJECT:  
**nationalgrid** Norwich to Tilbury

Planning Inspectorate App Number: EN020027  
Regulation 5(2)(a)&(m)

Title:  
Figure 11.3- Historic Environment - Non-Designated Heritage Assets Assessed in the ES Chapter  
Page 15 of 24

Designed	L. Bishop	Date	21 Aug 2025
Drawn	M. Pawaskar	Date	21 Aug 2025
Checked	A. Fell	Date	21 Aug 2025
Approved	K. Burrows	Date	21 Aug 2025
Scale:	1:25,000	Datum:	AOD
Original Size:	A3	Grid:	OS
Suitability Code:	A2	Project Number:	10059280

Accepted as Concept Stage

Drawing Number:  
10059280-ARC-EHR-ZZ-DR-ZZ-00301  
Revision:  
A



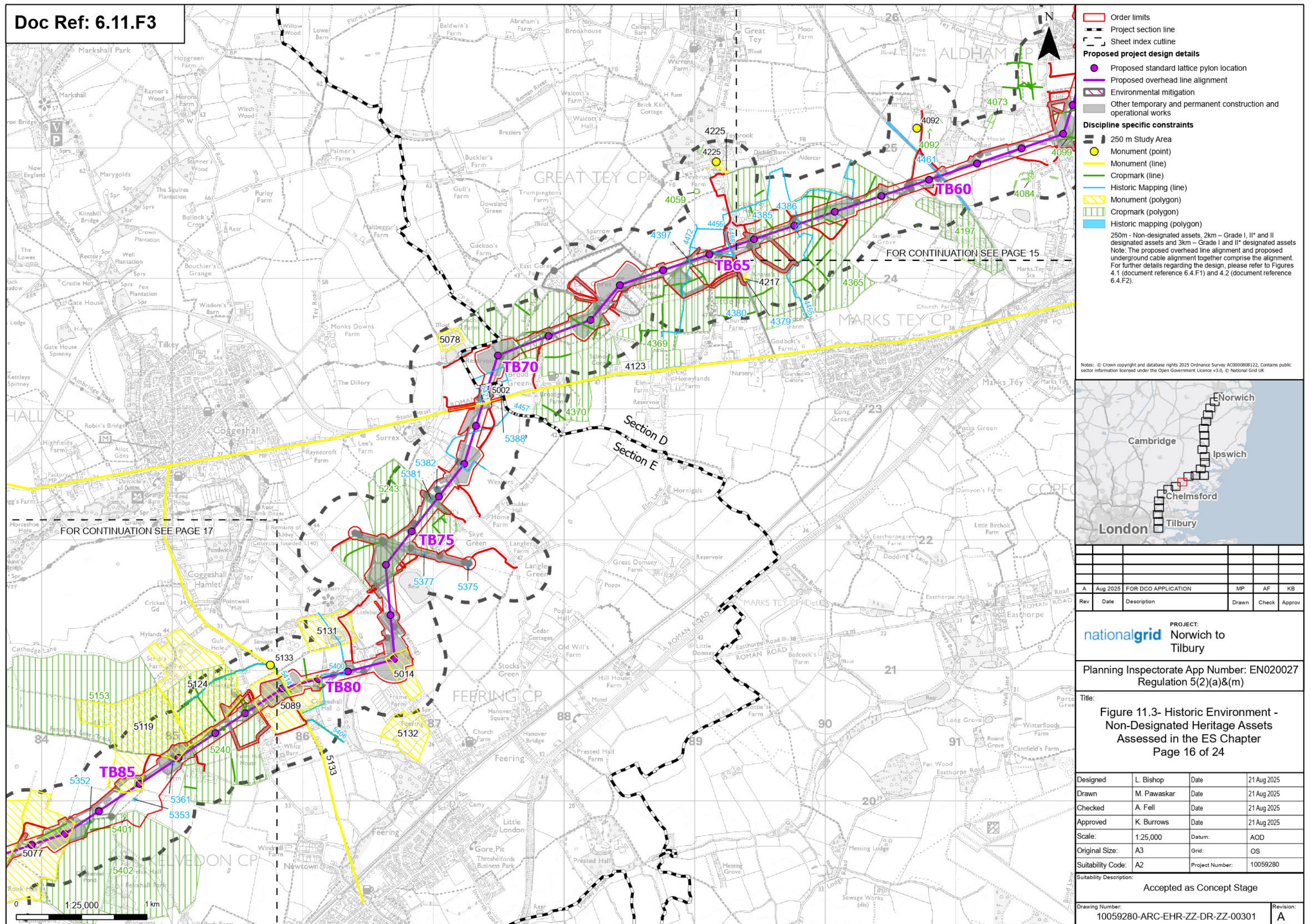



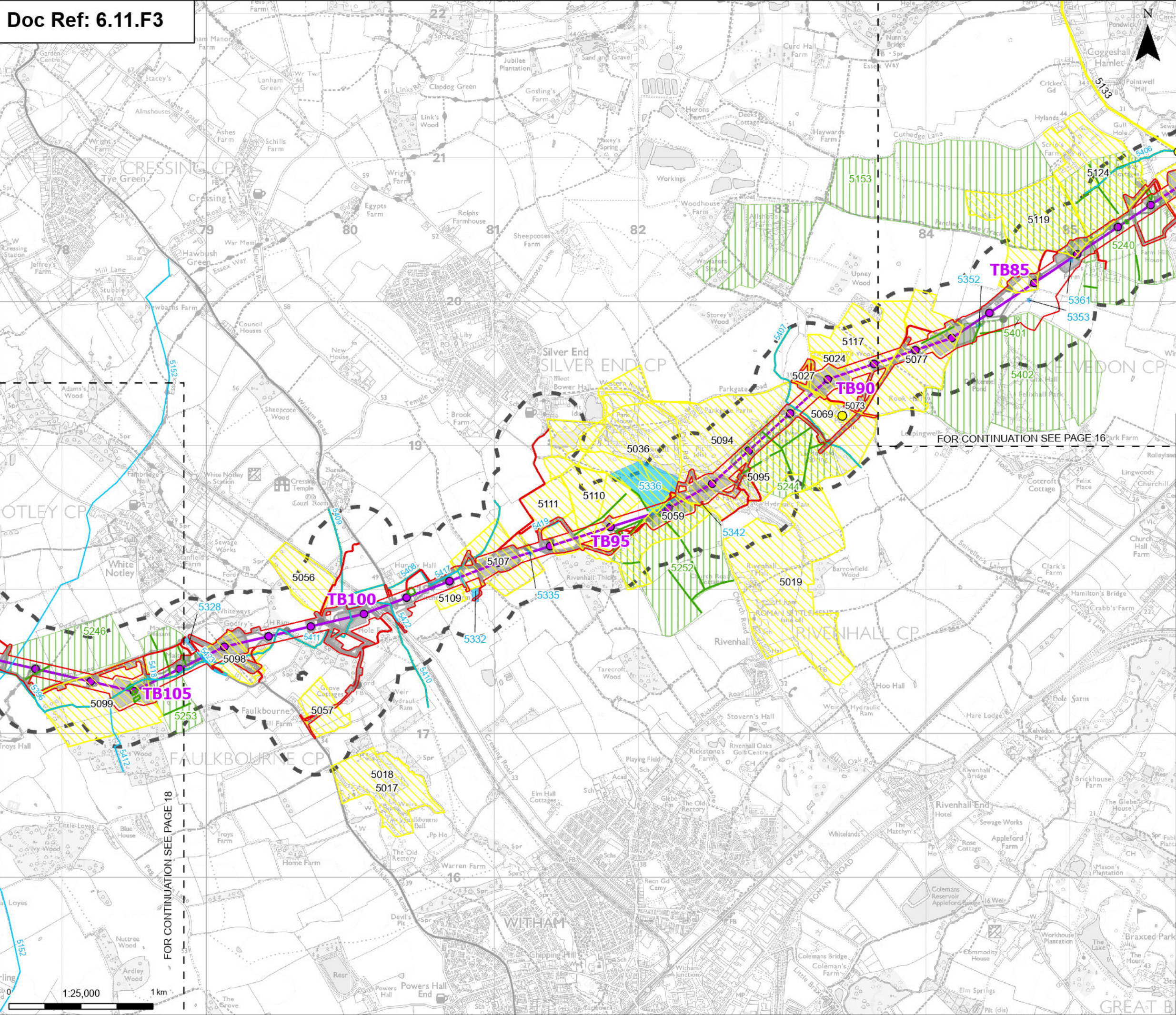

Order limits

Sheet index outline

Proposed project design details

Discipline specific constraints

Proposed standard lattice pylon location

Proposed overhead line alignment

Other temporary and permanent construction and operational works

250 m Study Area

Monument (point)

Monument (line)

Cropmark (line)

Historic Mapping (line)

Monument (polygon)

Cropmark (polygon)

Historic mapping (polygon)

250m - Non-designated assets, 2km - Grade I, II\* and II designated assets and 3km - Grade I and II\* designated assets

Note: The proposed overhead line alignment and proposed underground cable alignment together comprise the alignment. For further details regarding the design, please refer to Figures 4.1 (document reference 6.4.F1) and 4.2 (document reference 6.4.F2).

Notes: © Crown copyright and database rights 2025 Ordnance Survey AC200008122. Contains public sector information licensed under the Open Government Licence v3.0, © National Grid UK

London

Cambridge

Ipswich

Norwich

Chelmsford

Tilbury

A	Aug 2025	FOR DCO APPLICATION	MP	AF	KB
Rev	Date	Description	Drawn	Check	Approv

PROJECT:

nationalgrid

Norwich to Tilbury

Planning Inspectorate App Number: EN020027

Regulation 5(2)(a)&(m)

Title:

Figure 11.3- Historic Environment - Non-Designated Heritage Assets Assessed in the ES Chapter

Page 17 of 24

Designed	L. Bishop	Date	21 Aug 2025
Drawn	M. Pawaskar	Date	21 Aug 2025
Checked	A. Fell	Date	21 Aug 2025
Approved	K. Burrows	Date	21 Aug 2025
Scale:	1:25,000	Datum:	AOD
Original Size:	A3	Grid:	OS
Suitability Code:	A2	Project Number:	10059280
Suitability Description:			
Accepted as Concept Stage			

Drawing Number:

10059280-ARC-EHR-ZZ-DR-ZZ-00301

Revision:

A

Print Date: 08-19-25 14:39:43 COPYRIGHT: NOT TO BE REPRODUCED WITHOUT THE WRITTEN PERMISSION OF NATIONAL GRID ELECTRICITY TRANSMISSION PLC



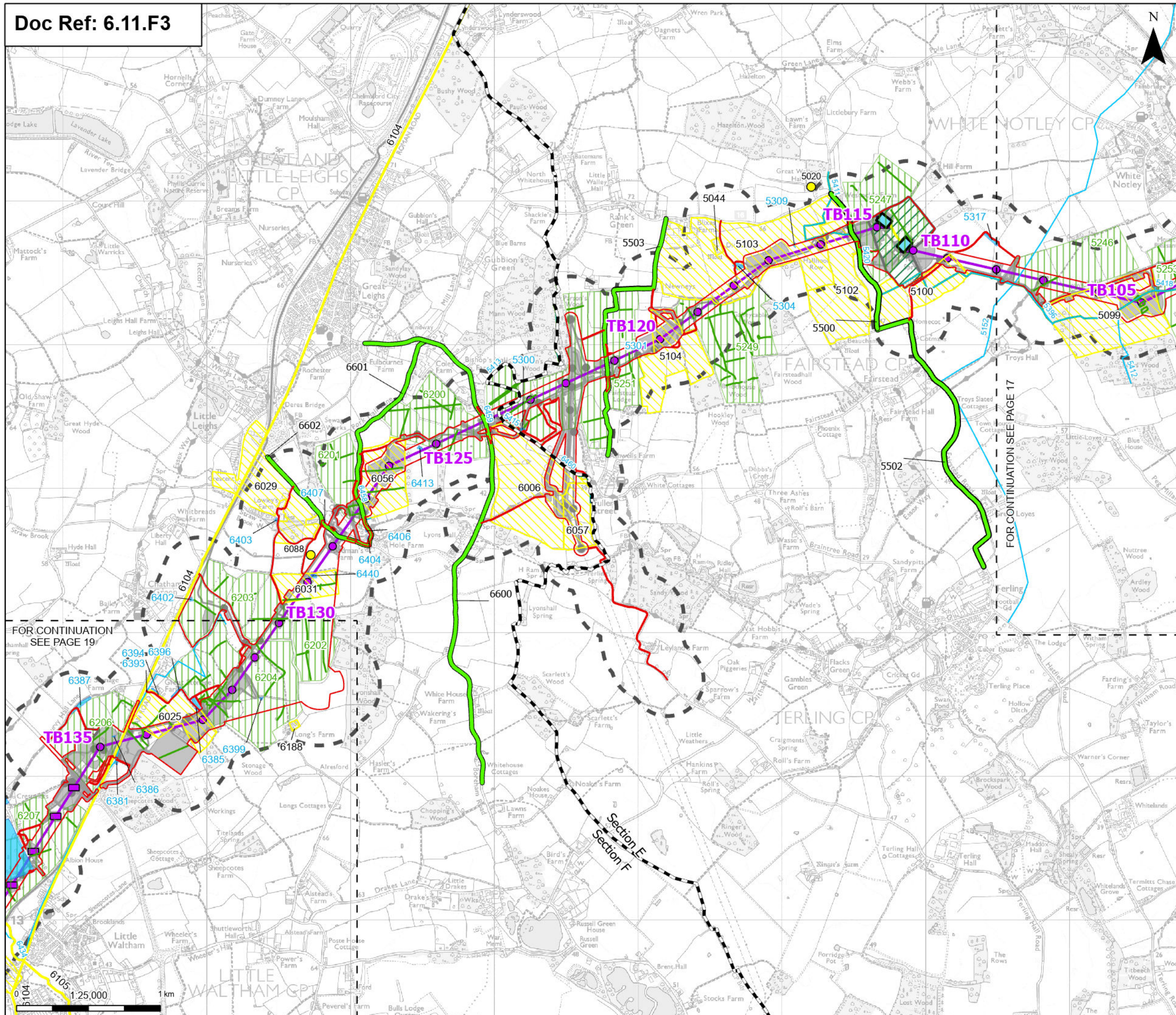

Order limits

Project section line

Sheet index outline

**Proposed project design details**

- Proposed low duty gantry
- Proposed low height pylon location
- Proposed standard lattice pylon location
- Proposed overhead line alignment
- Proposed underground cable alignment
- Proposed cable sealing end compound (CSEC)
- Environmental area
- Environmental mitigation
- Other temporary and permanent construction and operational works

**Discipline specific constraints**

- 250 m Study Area
- Monument (point)
- Monument (line)
- Cropmark (line)
- Historic Mapping (line)
- Protected Lanes
- Monument (polygon)
- Cropmark (polygon)
- Historic mapping (polygon)

250m - Non-designated assets, 2km - Grade I, II\* and II designated assets and 3km - Grade I and II\* designated assets  
Note: The proposed overhead line alignment and proposed underground cable alignment together comprise the alignment. For further details regarding the design, please refer to Figures 4.1 (document reference 6.4.F1) and 4.2 (document reference 6.4.F2).

Notes: © Crown copyright and database rights 2025 Ordnance Survey AC000808122. Contains public sector information licensed under the Open Government Licence v3.0, © National Grid UK

FOR CONTINUATION SEE PAGE 17

FOR CONTINUATION SEE PAGE 19

Section E

Section F

Rev

Rev	Date	Description	Drawn	Check	Approv
A	Aug 2025	FOR DCO APPLICATION	MP	AF	KB

PROJECT:

**nationalgrid** Norwich to Tilbury

Planning Inspectorate App Number: EN020027  
Regulation 5(2)(a)&(m)

Title:

**Figure 11.3- Historic Environment - Non-Designated Heritage Assets Assessed in the ES Chapter**  
Page 18 of 24

Designed	L. Bishop	Date	21 Aug 2025
Drawn	M. Pawaskar	Date	21 Aug 2025
Checked	A. Fell	Date	21 Aug 2025
Approved	K. Burrows	Date	21 Aug 2025
Scale:	1:25,000	Datum:	AOD
Original Size:	A3	Grid:	OS
Suitability Code:	A2	Project Number:	10059280
Suitability Description:			
Accepted as Concept Stage			

Drawing Number:



10059280-ARC-EHR-ZZ-DR-ZZ-00301

Revision:



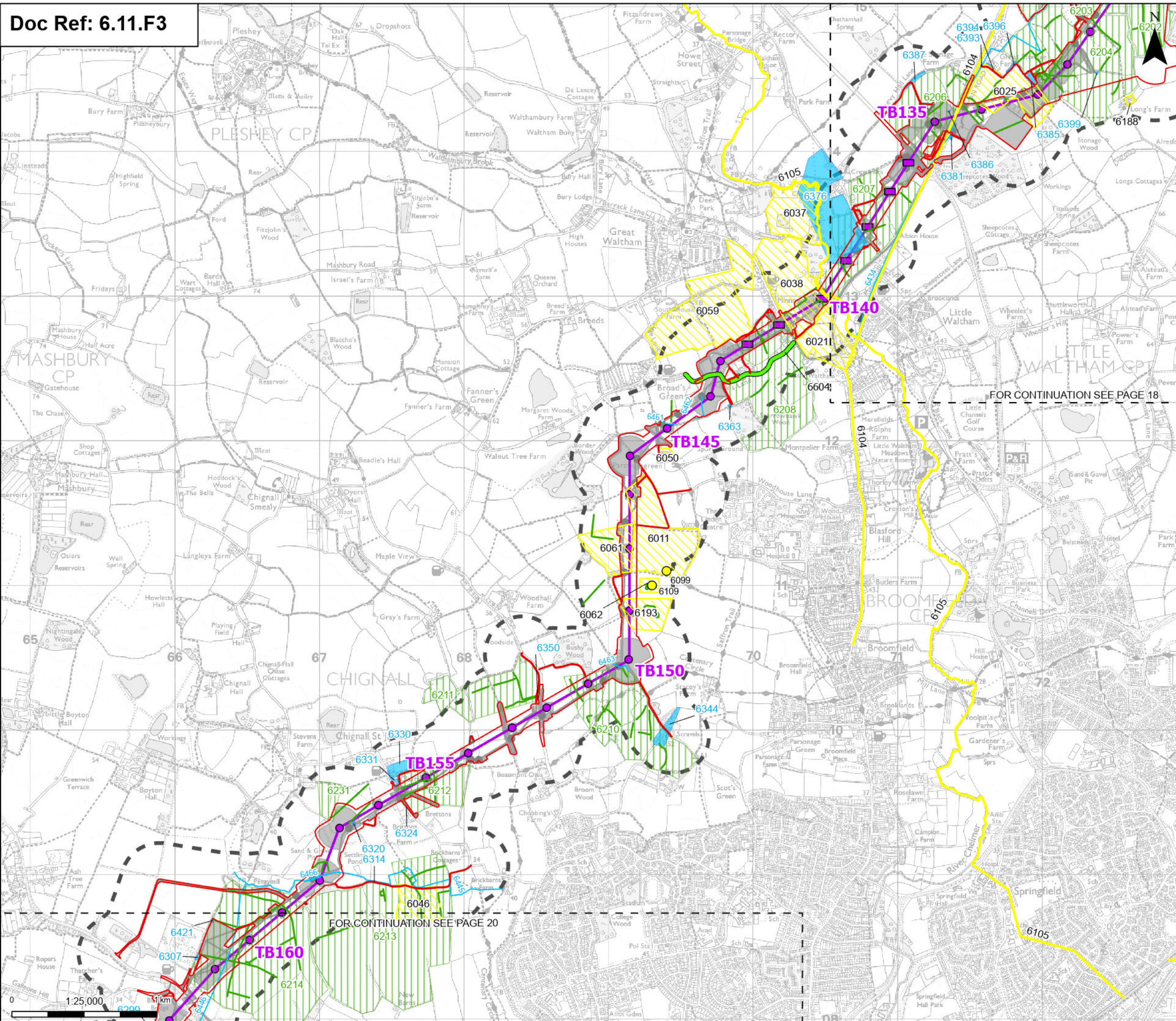

A













-  Order limits
  -  Sheet index cutline

**Proposed project design details**

  -  Proposed low height pylon location
  -  Proposed standard lattice pylon location
  -  Proposed overhead line alignment
  -  Environmental mitigation
  -  Other temporary and permanent construction and operational works

**Discipline specific constraints**

  -  250 m Study Area
  -  Monument (point)
  -  Monument (line)
  -  Cropmark (line)
  -  Historic Mapping (line)
  -  Protected Lanes
  -  Monument (polygon)
  -  Cropmark (polygon)
  -  Historic mapping (polygon)

250m - Non-designated assets, 2km – Grade I, II\* and II designated assets and 3km – Grade I and II\* designated assets

Note: The proposed overhead line alignment and proposed underground cable alignment together comprise the alignment.

For further details regarding the design, please refer to Figures 4.1 (document reference 6.4.F1) and 4.2 (document reference 6.4.F2).

Notes: © Crown copyright and database rights 2025 Ordnance Survey AC0000808122, Contains public sector information licensed under the Open Government Licence v3.0. © National Grid UK



A	Aug 2025	FOR DCO APPLICATION	MP	AF	KB	
Rev	Date	Description	Drawn	Check	Approved	

Rev	Date	Description	Drawn	Checked	Approved
 <div style="display: inline-block; vertical-align: middle;"> <p>PROJECT:</p> <p>Norwich to Tilbury</p> </div>					

Planning Inspectorate App Number: EN020027  
Regulation 5(2)(a)&(m)

Title: **Figure 11.3- Historic Environment -  
Non-Designated Heritage Assets  
Assessed in the ES Chapter  
Page 19 of 24**

Designed	L. Bishop	Date	21 Aug 2025
Drawn	M. Pawaskar	Date	21 Aug 2025
Checked	A. Fell	Date	21 Aug 2025
Approved	K. Burrows	Date	21 Aug 2025
Scale:	1:25,000	Datum:	AOD
Original Size:	A3	Grid:	OS
Suitability Code:	A2	Project Number:	10059280

Suitability Description: Accepted as Concept Stage

Drawing Number: 10059280-ARC-EHR-ZZ-DR-ZZ-00301	Revision: A
--	----------------



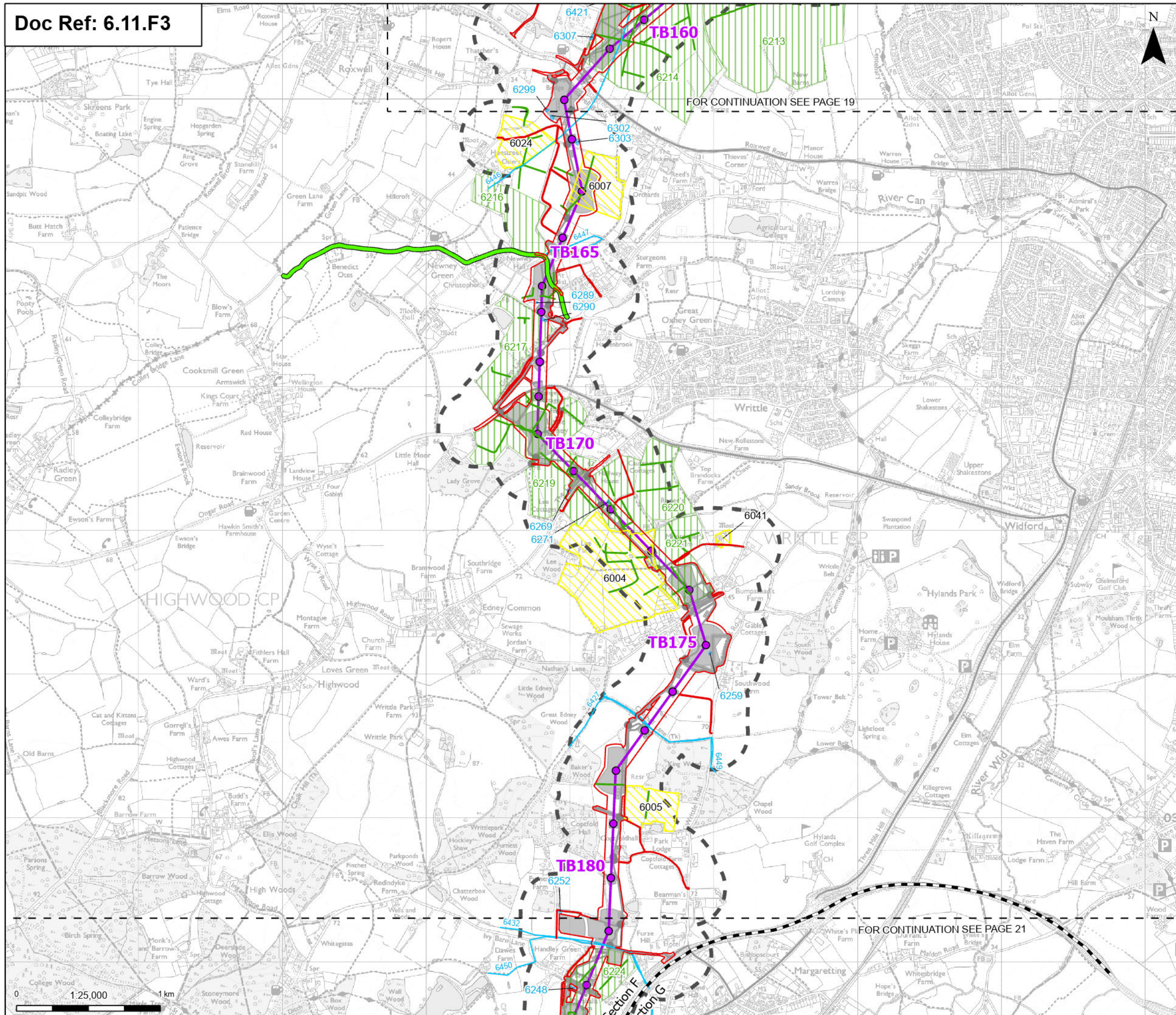

**Order limits**

**Project section line**

**Sheet index outline**

**Proposed project design details**

- Proposed standard lattice pylon location
- Proposed overhead line alignment
- Environmental mitigation
- Other temporary and permanent construction and operational works

**Discipline specific constraints**

- 250 m Study Area
- Cropmark (line)
- Historic Mapping (line)
- Protected Lanes
- Monument (polygon)
- Cropmark (polygon)
- Historic mapping (polygon)

250m - Non-designated assets, 2km - Grade I, II\* and II designated assets and 3km - Grade I and II\* designated assets  
Note: The proposed overhead line alignment and proposed underground cable alignment together comprise the alignment.  
For further details regarding the design, please refer to Figures 4.1 (document reference 6.4.F1) and 4.2 (document reference 6.4.F2).

Notes: © Crown copyright and database rights 2025 Ordnance Survey AC000808122. Contains public sector information licensed under the Open Government Licence v3.0, © National Grid UK



Rev	Date	Description	Drawn	Check	Approv
A	Aug 2025	FOR DCO APPLICATION	MP	AF	KB

**PROJECT:**  
nationalgrid Norwich to Tilbury

Planning Inspectorate App Number: EN020027  
Regulation 5(2)(a)&(m)

Title:  
Figure 11.3- Historic Environment -  
Non-Designated Heritage Assets  
Assessed in the ES Chapter  
Page 20 of 24

Designed	L. Bishop	Date	21 Aug 2025
Drawn	M. Pawaskar	Date	21 Aug 2025
Checked	A. Fell	Date	21 Aug 2025
Approved	K. Burrows	Date	21 Aug 2025
Scale:	1:25,000	Datum:	AOD
Original Size:	A3	Grid:	OS
Suitability Code:	A2	Project Number:	10059280

Suitability Description:  
Accepted as Concept Stage

Drawing Number:  
10059280-ARC-EHR-ZZ-DR-ZZ-00301

Revision:  
A



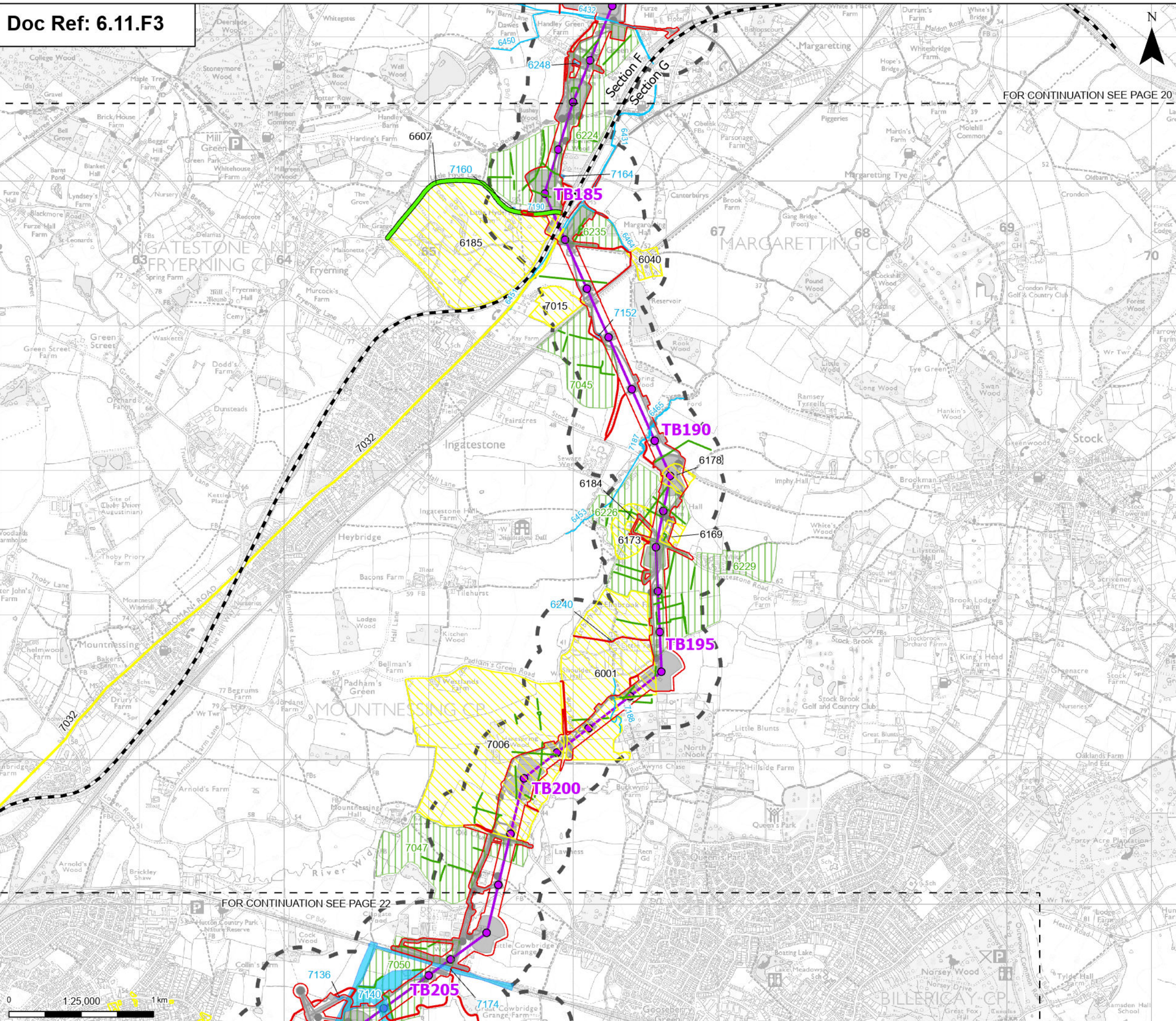

FOR CONTINUATION SEE PAGE 20

FOR CONTINUATION SEE PAGE 22

- Order limits
  - Project section line
  - Sheet index outline
  - Proposed project design details**
    - Proposed standard lattice pylon location
    - Proposed overhead line alignment
    - Environmental mitigation
    - Other temporary and permanent construction and operational works
  - Discipline specific constraints**
    - 250 m Study Area
    - Monument (line)
    - Cropmark (line)
    - Historic Mapping (line)
    - Protected Lanes
    - Monument (polygon)
    - Cropmark (polygon)
    - Historic mapping (polygon)
- 250m - Non-designated assets, 2km - Grade I, II\* and II designated assets and 3km - Grade I and II\* designated assets  
Note: The proposed overhead line alignment and proposed underground cable alignment together comprise the alignment.  
For further details regarding the design, please refer to Figures 4.1 (document reference 6.4.F1) and 4.2 (document reference 6.4.F2).

Notes: © Crown copyright and database rights 2025 Ordnance Survey AC000008122. Contains public sector information licensed under the Open Government Licence v3.0, © National Grid UK



Rev	Date	Description	Drawn	Check	Approv
A	Aug 2025	FOR DCO APPLICATION	MP	AF	KB

PROJECT:  
nationalgrid Norwich to  
Tilbury

Planning Inspectorate App Number: EN020027  
Regulation 5(2)(a)&(m)

Title:  
Figure 11.3- Historic Environment -  
Non-Designated Heritage Assets  
Assessed in the ES Chapter  
Page 21 of 24

Designed	L. Bishop	Date	21 Aug 2025
Drawn	M. Pawaskar	Date	21 Aug 2025
Checked	A. Fell	Date	21 Aug 2025
Approved	K. Burrows	Date	21 Aug 2025
Scale:	1:25,000	Datum:	AOD
Original Size:	A3	Grid:	OS
Suitability Code:	A2	Project Number:	10059280

Suitability Description:  
Accepted as Concept Stage

Drawing Number:  
10059280-ARC-EHR-ZZ-DR-ZZ-00301  
Revision:  
A



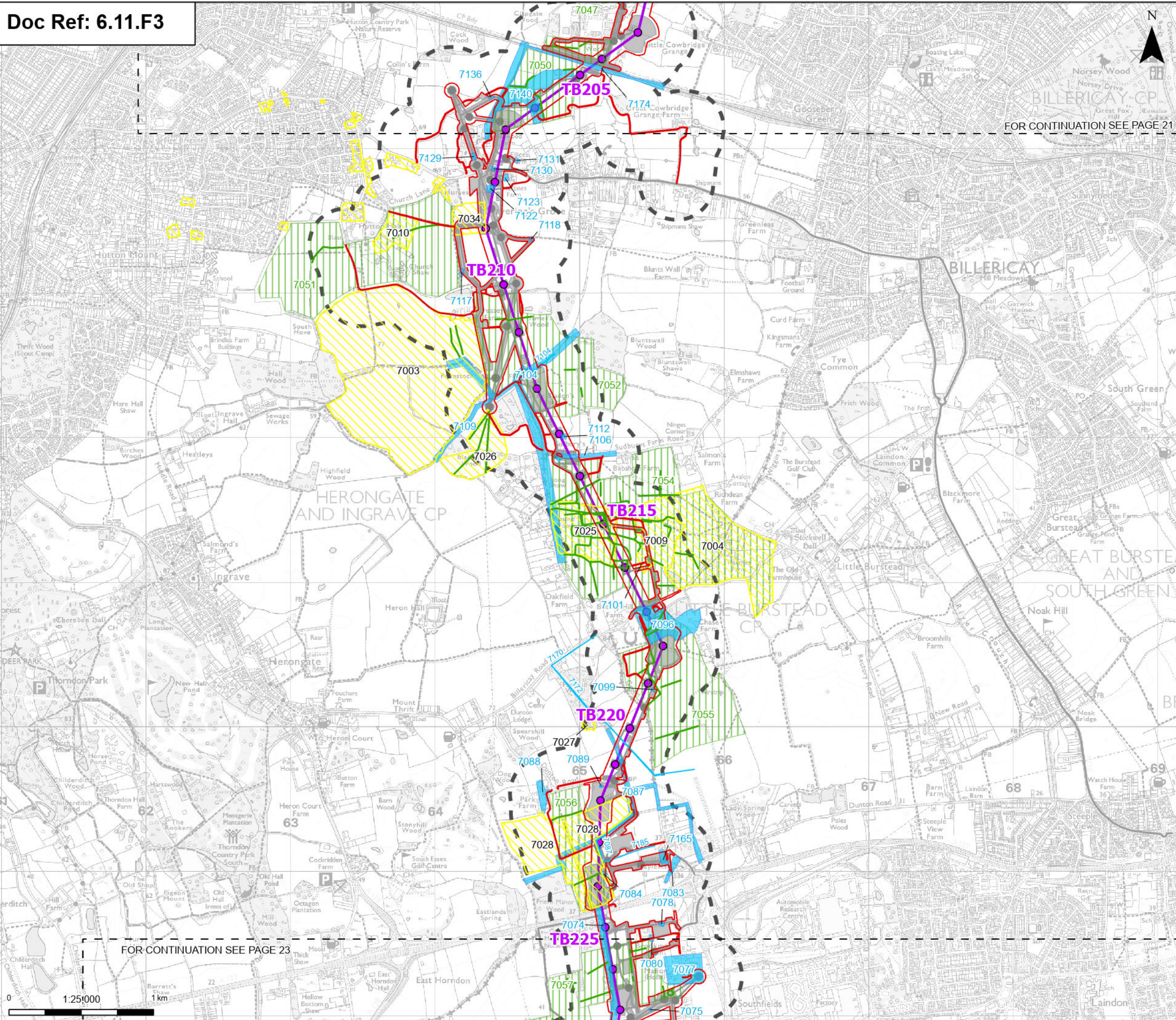

Order limits

Sheet index cutline

**Proposed project design details**

- Proposed standard lattice pylon location
- Proposed overhead line alignment
- Other temporary and permanent construction and operational works

**Discipline specific constraints**

- 250 m Study Area
- Monument (line)
- Cropmark (line)
- Historic Mapping (line)
- Monument (polygon)
- Cropmark (polygon)
- Historic mapping (polygon)

250m - Non-designated assets, 2km - Grade I, II\* and II designated assets and 3km - Grade I and II\* designated assets  
Note: The proposed overhead line alignment and proposed underground cable alignment together comprise the alignment.  
For further details regarding the design, please refer to Figures 4.1 (document reference 6.4.F1) and 4.2 (document reference 6.4.F2).

Notes: © Crown copyright and database rights 2025 Ordnance Survey AC2000808122. Contains public sector information licensed under the Open Government Licence v3.0, © National Grid UK

A	Aug 2025	FOR DCO APPLICATION	MP	AF	KB
Rev	Date	Description	Drawn	Check	Approv

PROJECT:  
**nationalgrid** Norwich to Tilbury

Planning Inspectorate App Number: EN020027  
Regulation 5(2)(a)&(m)

Title:  
Figure 11.3- Historic Environment -  
Non-Designated Heritage Assets  
Assessed in the ES Chapter  
Page 22 of 24

Designed	L. Bishop	Date	21 Aug 2025
Drawn	M. Pawaskar	Date	21 Aug 2025
Checked	A. Fell	Date	21 Aug 2025
Approved	K. Burrows	Date	21 Aug 2025
Scale:	1:25,000	Datum:	AOD
Original Size:	A3	Grid:	OS
Suitability Code:	A2	Project Number:	10059280

Suitability Description:  
Accepted as Concept Stage

Drawing Number:  
10059280-ARC-EHR-ZZ-DR-ZZ-00301

Revision:  
A



FOR CONTINUATION SEE PAGE 22

FOR CONTINUATION SEE PAGE 24

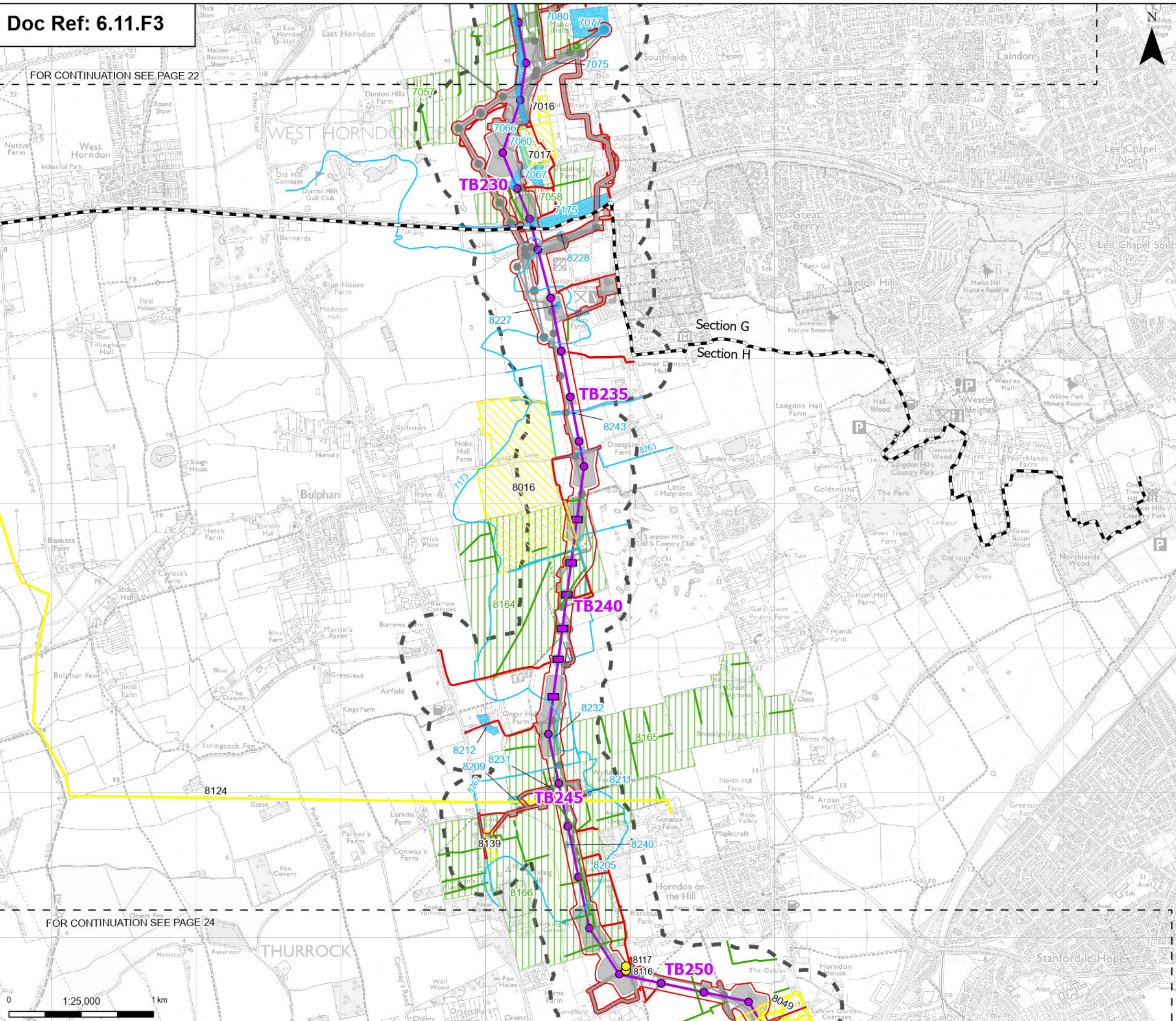

- Order limits
  - Project section line
  - Sheet index outline
  - Proposed project design details**
    - Proposed low height pylon location
    - Proposed standard lattice pylon location
    - Proposed overhead line alignment
    - Environmental mitigation
    - Other temporary and permanent construction and operational works
  - Discipline specific constraints**
    - 250 m Study Area
    - Monument (point)
    - Monument (line)
    - Cropmark (line)
    - Historic Mapping (line)
    - Monument (polygon)
    - Cropmark (polygon)
    - Historic mapping (polygon)
- 250m - Non-designated assets, 2km - Grade I, II\* and II designated assets and 3km - Grade I and II\* designated assets  
Note: The proposed overhead line alignment and proposed underground cable alignment together comprise the alignment  
For further details regarding the design, please refer to Figures 4.1 (document reference 6.4.F1) and 4.2 (document reference 6.4.F2).

Notes: © Crown copyright and database rights 2025 Ordnance Survey AC0000808122. Contains public sector information licensed under the Open Government Licence v3.0, © National Grid UK.



Rev	Date	Description	Drawn	Check	Approv
A	Aug 2025	FOR DCO APPLICATION	MP	AF	KB

PROJECT:  
nationalgrid Norwich to  
Tilbury

Planning Inspectorate App Number: EN020027  
Regulation 5(2)(a)&(m)

Title:  
Figure 11.3- Historic Environment -  
Non-Designated Heritage Assets  
Assessed in the ES Chapter  
Page 23 of 24

Designed	L. Bishop	Date	21 Aug 2025
Drawn	M. Pawaskar	Date	21 Aug 2025
Checked	A. Fell	Date	21 Aug 2025
Approved	K. Burrows	Date	21 Aug 2025
Scale:	1:25,000	Datum:	AOD
Original Size:	A3	Grid:	OS
Suitability Code:	A2	Project Number:	10059280

Suitability Description:  
Accepted as Concept Stage

Drawing Number: 10059280-ARC-EHR-ZZ-DR-ZZ-00301	Revision: A
--	----------------



FOR CONTINUATION SEE PAGE 23

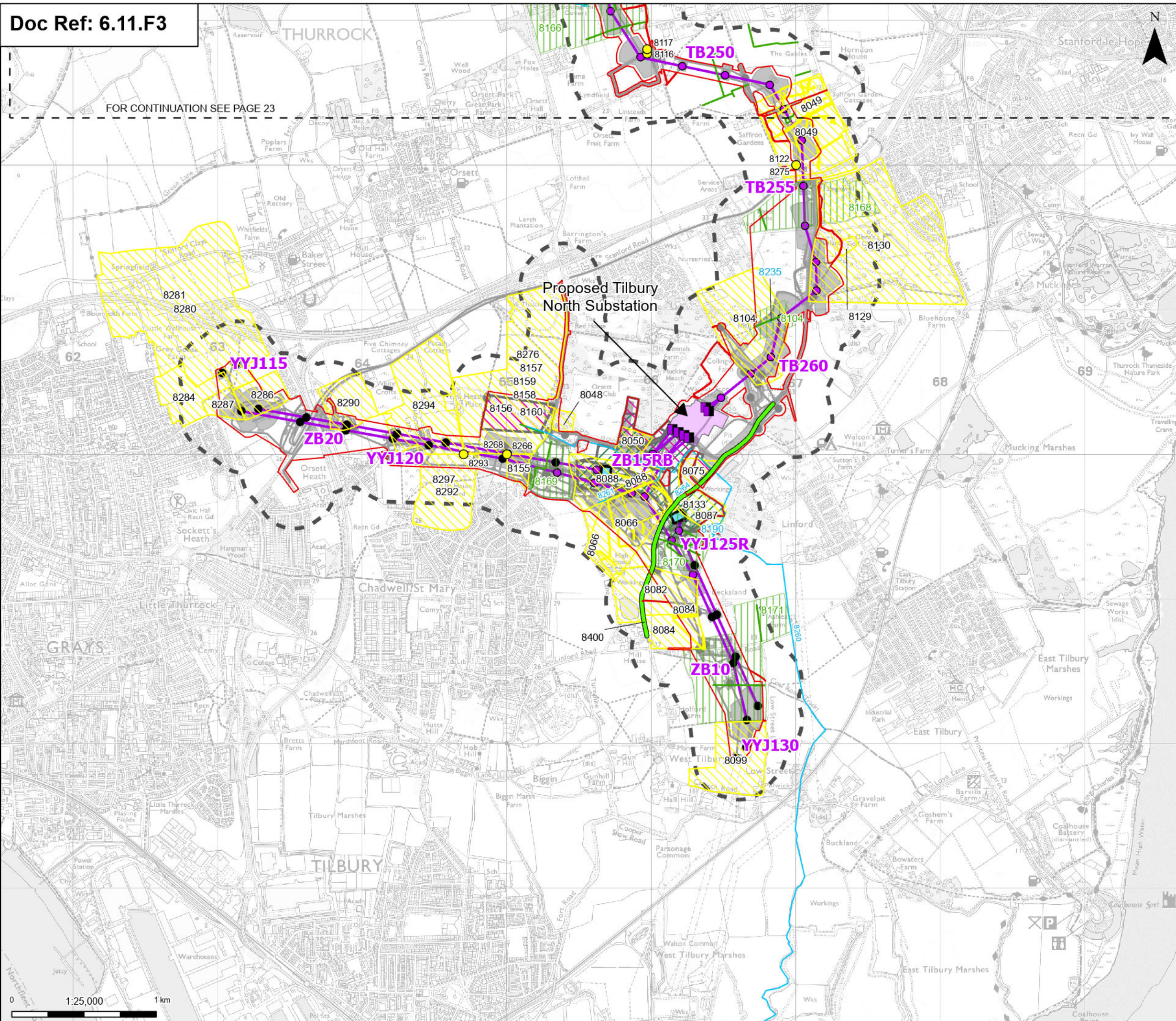

-  Order limits
  -  Sheet index cutline

**Proposed project design details**

  -  Proposed full line tension gantry
  -  Proposed low duty gantry
  -  Existing pylon (modify)
  -  Proposed standard lattice pylon location
  -  Proposed overhead line alignment
  -  Proposed underground cable alignment
  -  Proposed Tilbury North Substation
  -  Proposed cable sealing end compound (CSEC)
  -  Environmental area
  -  Environmental mitigation
  -  Other temporary and permanent construction and operational works

**Discipline specific constraints**

  -  250 m Study Area
  -  Monument (point)
  -  Monument (line)
  -  Cropmark (line)
  -  Historic Mapping (line)
  -  Protected Lanes
  -  Monument (polygon)
  -  Cropmark (polygon)
  -  Historic mapping (polygon)

250m - Non-designated assets, 2km – Grade I, II\* and II designated assets and 3km – Grade I and II\* designated assets

Note: The proposed overhead line alignment and proposed underground cable alignment together comprise the alignment.

For further details regarding the design, please refer to Figures 4.1 (document reference 6.4.F1) and 4.2 (document reference 6.4.F2).



A	Aug 2025	FOR DCO APPLICATION	MP	AF	KB
Rev	Date	Description	Drawn	Check	Approv

**nationalgrid** PROJECT: Norwich to Tilbury

Planning Inspectorate App Number: EN020027  
Regulation 5(2)(a)&(m)

Title: Figure 11.3- Historic Environment - Non-Designated Heritage Assets Assessed in the ES Chapter  
Page 24 of 24

Designed	L. Bishop	Date	21 Aug 2025
Drawn	M. Pawaskar	Date	21 Aug 2025
Checked	A. Fell	Date	21 Aug 2025
Approved	K. Burrows	Date	21 Aug 2025
Scale:	1:25,000	Datum:	AOD
Original Size:	A3	Grid:	OS
Suitability Code:	A2	Project Number:	10059280

Suitability Description:	Accepted as Concept Stage
--------------------------	---------------------------

Drawing Number: 10059280-ARC-EHR-ZZ-DR-ZZ-00301	Revision: A
--	----------------